

দুটি সন্তানের বেশী নয়
একটি হলে ভাল হয়

REPORT

October 2014

Method-Mix for the month of October 2014

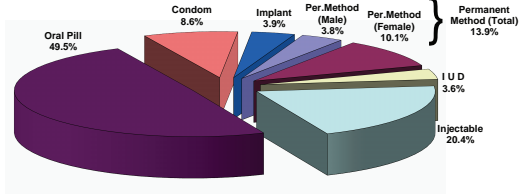

FAMILY PLANNING, MATERNAL & CHILD HEALTH AND REPRODUCTIVE HEALTH SERVICES



Management Information System (MIS) Services and Personnel (FP)
Directorate General of Family Planning
6 Kawran Bazar, Dhaka - 1215



Government of the People's Republic of Bangladesh
Management Information Systems (MIS)
Directorate General of Family Planning
6 Kawran Bazar, Dhaka-1215
www.dgfpbd.org

No. DGFP/MIS/2004/35/944

Date: 18/12/2014

Secretary
Ministry of Health & Family Welfare
Bangladesh Secretariat, Dhaka.

Sub: Monthly Progress Report on Performance of Family Planning, MCH and Reproductive Health Services

Sir,

Progress Report on Performance of Family Planning, Maternal & Child Health and Reproductive Health Services for the month of October 2014 is submitted herewith for your kind information.

Yours obediently,

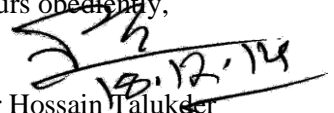
Md. Nur Hossain Talukder
Director General
Directorate General of Family Planning
Phone: 9118903

No. DGFP/MIS/2004/35/944/1 (210)

Date: 18/12/2014

Distribution (A):

1. Principal Secretary to the Honorable Prime Minister, Prime Minister's Office, Tejgaon, Dhaka.
2. Secretary, Finance Division, Ministry of Finance, Bangladesh Secretariat, Dhaka.
3. Secretary, Ministry of Planning, Planning Commission, Sher-e-Bangla Nagar, Dhaka.
4. Member, SEI Division, Planning Commission, Sher-e-Bangla Nagar, Dhaka.
5. P. S. to the Honorable Prime Minister, Prime Minister's Office, Tejgaon, Dhaka.
6. Additional Secretary, Ministry of Health & Family Welfare, Bangladesh Secretariat, Dhaka.
7. Divisional Commissioner, _____ Division.
8. Joint Secretary (FW & Programme), Ministry of Health and Family Welfare, Bangladesh Secretariat, Dhaka.
9. Joint Chief, Population Wing, Planning Commission, Sher-e-Bangla Nagar, Dhaka.
10. Joint Chief (Planning), Ministry of Health and Family Welfare, Bangladesh Secretariat (Clinic Building), Dhaka.
11. Joint Chief (Planning), Monitoring and Evaluation Unit, Ministry of Health and Family Welfare, Janashakhya Bhaban, Azimpur, Dhaka.
12. Deputy Commissioner, _____ District.
13. P. S. to the Honorable Minister, Ministry of Planning, Sher-e-Bangla Nagar, Dhaka for kind information of the Honorable Minister.
14. P. S. to the Honorable Minister, Ministry of Health & Family Welfare, Bangladesh Secretariat, Dhaka, for kind information of the Honorable Minister.
15. P. S. to the Honorable State Minister, Ministry of Health & Family Welfare, Bangladesh Secretariat, Dhaka, for kind information of the Honorable State Minister.
16. Deputy Secretary (Development), Statistics Wing, Planning Division, Ministry of Planning, Sher-e-Bangla Nagar, Dhaka.

Distribution (B):

17. Director General, Health Services, Mohakhali, Dhaka.
18. Director General, Medical Services, Ministry of Defense, Dhaka Cantonment, Dhaka.
19. Director General, NIPORT, Azimpur, Dhaka.
20. Director (Administration/Finance/Logistics & Supply/Planning/Audit), Directorate General of Family Planning, 6 Kawran Bazar, Dhaka-1215.
21. Director (MCH-S), Directorate General of Family Planning, 6 Kawran Bazar, Dhaka-1215.
22. Line Director (CCSDP), Directorate General of Family Planning, 6 Kawran Bazar, Dhaka-1215.
23. Director (IEM) with a request for taking necessary measures for publication of the report in the newspaper and other Media (Paper, Radio & T.Vs) 6 Kawran Bazar, Dhaka-1215.
24. Divisional Director, Family Planning, Dhaka/Chittagong/ Khulna/ Rajshahi/ Barisal/ Sylhet Division.

25. Superintendent, MCHTI, Azimpur, Dhaka/Director MFSTC-Mohammadpur, Dhaka.
26. Additional Director, Central Ware House, Family Planning, Mohakhali, Dhaka.
27. Deputy Director, Family Planning _____ District.
28. Librarian, Ministry of Health and Family Welfare, Bangladesh Secretariat, Dhaka.
29. P.A to Director General, Directorate General of Family Planning, 6 Kawran Bazar, Dhaka-1215.
30. Documentation Centre, IEM Unit, DGFP, 6 Kawran Bazar, Dhaka-1215.

Distribution (C):

1. Mr. Peter Herzig, Health Advisor and Chairperson, HNP Consortium, European Commission. House-7, Road – 84, Gulshan-2, Dhaka.
2. Task Team Leader, Health and Population Program Project, World Bank, E-32, Agargaon, Sher-e-Bangla Nagar, Dhaka-1207.
3. Chief, Population & Health, USAID (US Embassy), Madani Avenue, Gulshan-2, Dhaka.
4. Representative, UNFPA, IDB Bhaban, E/8 Begum Rokeya Sharani, Sher-e-Bangla Nagar, Dhaka-1207.
5. Representative, WHO, House No-12, Road No. 7, Dhanmondi R/A, Dhaka.
6. Representative, UNICEF, 1 No. Mintu Road, Extension Building (Hotel Sheraton), Dhaka
7. Representative, Population Council, House No. CES(B)-21, Road 118, Gulshan, Dhaka.
8. Director General, FPAB, 2, Naya Paltan, Dhaka.
9. Director, ICDDR'B, Mohakhali, Dhaka-1212
10. Executive Director, BAVS, 7/5, Main Road, Mirpur-2, Dhaka.
11. Managing Director, Social Marketing Company (SMC), SMC Tower (6th, 7th & 8th floor) 33, Banani C/A, Dhaka-1213.
12. Executive Director, PSTC, New Circular Road, Dhaka.
13. Country Director, SPS/MSH, House No. 28, Flat W2, Road No. 63, Gulshan-2, Dhaka-1212.
14. Country Representative, Engender Health, House No. 40 (New), Road No. 16(New)27 (Old), Concord Royal Court (5th floor), Dhanmondi R/A, Dhaka.
15. Communication/Documentation Officer, Population Council, House # CES (B) 21, Road # 118, Gulshan, Dhaka.

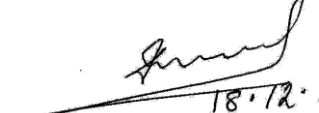
(Md. Zahir Uddin Babar)
Director (MIS)

&

Line Director (MIS-FP)

Phone: 9146262; Mail: dirmisfp@gmail.com

Table of Contents

Contents	Page No.
Summary of FP Performance.....	03
Summary of the MCH & RH Services	04
Introduction	05
Family Planning Performance (CAR related)	05
MCH Performance	05
Highlights October 2014	06
Table Analysis	07
Remarks	09
Clarification about some information.....	10
Highest and Lowest performing districts in clinical methods.....	10
Table: 01 National Projection, Performance and Achievement Rate of Contraceptive Methods	11
Table: 02 List of Divisions according to descending order of Achievement Rate against their projections of Clinical Methods for the period of July to October 2014.....	11
Table: 03 List of Districts achieved the highest Achievement Rate of Clinical Method against their projections for the period of July to October 2014.....	11
Table: 04 List of Districts achieved the lowest Achievement Rate of Clinical Methods against their projections for the period of July to October 2014.....	11
Table: 05 Comparative Statement of contraceptive performance for the period between July to October 2013 and July to October 2014.....	12
Table: 06 Performance & Distribution of Contraceptives by Method for the month of September and October 2014	12
Table: 07 Contribution of Government, NGOs and Multisector in respect of Contraceptive Performance during October 2014	12
Table: 08 NGO and Multisector wise Contraceptive Performance for the month of October 2014	13
Table: 09 District wise Projection, Performance and Achievement Rate of Permanent and Long Acting Methods	16
Table: 10 District wise Projection, Performance and Achievement Rate of Short Acting Methods.....	18
Table: 11 Old Users, New Users, Dropout and CAR by District at the end of October 2014	20
Table: 12 Number of New and Total Acceptors upto the end of September and October 2014	24
Table: 13 CAR (%) by Division upto the end of September and October 2014	24
Table: 14 District by Range of CAR upto the end of October 2014	25
Table: 15 List of Upazila achieved CAR 70% & above upto the end of October 2014.....	26
Table: 16 List of Upazila achieved CAR 60-69% & upto the end of October 2014	29
Table: 17 List of Upazila achieved CAR 0 to 59% upto the end of October 2014	29
Table: 18 Method wise Number of Dropout and Switch Over by Division upto the end of October 2014.....	30
Table: 19 Contraceptive Acceptors and Acceptance Rate by Division up to the end of September and October 2014.....	30
Table: 20 Status of Contraceptive Method-Mix based on CAR at the end of the Month of October 2014.....	30
Chart: Pie chart of Method-Mix for the month of October 2014	31
Table: 21 Performance by type of MCH services for the month of September and October 2014.....	32
Annex: A Summary of the Couples and Acceptors by Month since May 2014	33
Annex: B Performance of RH-EOC of MCWCs, MCHTI & MFSTC for the month of October 2014.....	35

**Summary of the FP Performance for the Month of
September & October 2014**

Indicators	September 2014	October 2014
Number of Total Eligible Couples (Part of the City Corporations) :	26693537	26728611
Number of Total Acceptors (Part of the City Corporations) :	20858934	20892874
CAR (Contraceptive Acceptance Rate) :	78.1	78.2
Method Specific acceptors (Cumulative) :		
Permanent Method (Male) :	798659	803492
Permanent Method (Female) :	2107881	2115854
Permanent Method (Total) :	2906540	2919346
IUD (Users) :	758916	759524
Implant (Users) :	811876	820305
Injectable (Users) :	4248382	4255171
Oral Pill (acceptors) :	10349950	10351571
Condom (acceptors) :	1783270	1786957
Method Specific new acceptors :		
Permanent Method (Male) :	6579	5475
Permanent Method (Female) :	11798	10690
Permanent Method (Total) :	18377	16165
IUD (Users) :	12846	11148
Implant (Users) :	24085	21645
Injectable (Users) :	81445	76800
Oral Pill (acceptors) :	143331	135603
Condom (acceptors) :	49973	47424
Number of Districts reported :	64	64
Number of Upazilas reported :	488	488
Range of CAR (%)	No. of Districts	
	September 2014	October 2014
00 – 59 :	0	0
60 – 69 :	0	0
70 & above :	64	64
Contraceptive Performance and distribution by methods (Absolute Performance) :		
Permanent Method (Male-cases) :	10567	7667
Permanent Method (Female-cases) :	11303	9389
Permanent Method (Total-cases) :	21870	17056
IUD (Nos.) :	19631	16263
Implant (Nos.) :	29984	24332
Injectable (Doses) :	1199500	1124283
Oral Pill (Cycles) :	8977081	8750664
Condom (Pieces) :	12647880	12254870

Summary of the MCH and Reproductive Health Services for the Month of September & October 2014

Services	September 2014	October 2014
Number of Pregnant Women (Registered by FWA)	857204	861756
Ref. High Risk Pregnant Mother	13683	14485
Antenatal Care		
1st visit	194226	179501
2nd visit	131192	133204
3rd or more visits(including MCHTI)	134516	126444
Delivery (conducted in MCHTI, MFSTC, MCWC, UHC, UH&FWC)	30641	33414
Caesarian operations (MCHTI, MCWC, FP & NGO Clinics)	4917	5200
Postnatal Care (MCHTI, MFSTC, MCWC, UHC, UH&FWC)	138368	135403
Referred Sterile Couple	8472	8108
Attacked by Anemia	120336	117055
Referred for Anemia	9501	9299
Attacked by Iodine Deficiency	10991	11201
Referred for Iodine Deficiency	4122	3834
Attacked by Dys-menorrhoea	41655	42080
Referred for Dys-menorrhoea	6182	6473
Attacked by RTI/STI (Boys)	44260	39625
Attacked by RTI/STI (Girls)	77772	76651
Referred for RTI/STI (Boys)	6882	7658
Referred for RTI/STI (Girls)	13915	10832
Treatment of RTI/STI (MCHTI & MCWCs only)	4055	3157
TT for Women (15 - 49 yrs)		
1st dose	123561	125123
2nd dose	119618	122479
3rd dose	118944	118924
4th dose	112254	111905
5th dose	111046	108755
Total TT	585423	587186
Immunization		
DPT 1st dose	160852	160990
DPT 2nd dose	161046	159307
DPT 3rd dose	159744	158803
BCG (Vaccine)	153371	153122
Measles (Vaccine)	186328	183903
Number of Children received services (including MCHTI & MFSTC)		
0-<1 yr.	296457	267091
1 – 5 yrs.	590811	541758
General Treatment	3004846	2755331
Number of ECP acceptors	1329	1372
Number of MR done (Both Govt. & NGOs)	18657	19346
Birth :		
Live Births (Home) by Trained Persons (collected by FWA)	64997	66489
Live Births (Home) by Non-trained Persons(collected by FWA)	17737	17404
Live Births (Clinics) (collected by FWA) *	39777	41562
Total Birth :	122511	125455
Still Births (including MCHTI)	330	336
Death :		
Neonatal deaths(0-28 days)	1002	956
Infant Deaths (29 days-<1 yr.)	270	291
Child Deaths (1-<5 yrs.)	687	390
Maternal Deaths	107	100
Other Deaths	23424	23501
Total Death :	25490	25238

* Live births (Clinic) conducted at MCH, DH, MCWC, UHC, FWC, NGO & Private clinics.

SUMMARY

Introduction

Management Information System (MIS) has been operational under the Directorate General of Family Planning (DGFP) for a long time. Contraceptive Performance, MCH and Reproductive Health service's report are used to be published each month from MIS Unit on the basis of Service Statistics received from the field workers, service delivery clinics and NGOs. Erstwhile Family Welfare Register, however, is the principal source of performance statistics. This report is prepared on the basis of FWA Registers (7th generation). There is a reporting system to collect the information from the field. MIS Reporting Form No. 1 is filled up by the FWA and submitted the same to FPI. FPI fills up the MIS reporting Form-2 by compiling of all the FWAs (Form-1) report and submits to UFPO office. MIS reporting Form-3 (clinical) is filled up by MO (clinic)/ (MCH-FP)/ (FW)/ SACMO/ FWV and is submitted to UFPO office. NGOs of the respective area submit their report to UFPO office through MIS reporting Form-2 and 3 as their requirement. All the reporting Form-2 and 3 are compiled by UFPO office and filled up reporting Form-4 is submitted to District FP Office. District FP Office fills up the MIS reporting Form-5 by compiling of all the reporting Form-4 and is sent to Director (MIS), DGFP. It provides information of contraceptive use status of eligible couples and different types of MCH and Reproductive Health services. MIS performance report is primarily used by different level of program managers and supervisors engaged in implementing the Family Planning and MCH & RH program in the country. Besides, different policy makers, decision makers, donor agencies, Development Partners, researchers and other users also use this report.

Family Planning Performance (CAR related):

Performance reports of October'14 have been received from all the 64 districts of the country. During the month of October'14 total numbers of eligible couples were found to be 26728611 as against 26693537 couples in the previous month. Performances of NGOs are also included in the report as reported by the Upazila Offices. A total of 20892874 acceptors are reported in the month of October'14 as against 20858934 acceptors reported in September'14. The Contraceptive Acceptance Rate (CAR) achieved at the end of the reporting month for six modern methods (Permanent Method, IUD, Injectables, Oral Pill, Condom and Implant) is 78.2 which were 78.1 in September'14. Method Specific Acceptors (Cumulative), Method Specific New Acceptors and Contraceptive distribution by Methods are shown in the summary sheet.

It may be noted that the contraceptive acceptance rate is an estimate, based on the client contact and the status of contraceptive acceptance as reported by the field workers based on the entries made in the register. The Contraceptive Prevalence Rate (CPR), on the other hand, is based on periodic surveys that are made on precise statistical procedures. The acceptance rate is a tentative rate and varies from month to month because of reporting status and coverage. This rate is usually higher than the Contraceptive Prevalence Rate (CPR). CAR is generally used to monitor as a management tool on 'on-going' program performance in the country. It is not so much used to evaluate the programme impact or goals, which is done by periodical scientific surveys.

MCH Performance:

In the month of October'14, 861756 pregnant women have been registered. 14485 Pregnant Mother referred to hospital for their complications. Referred for treatment of adolescent boys and girls of RTI/STI are found to be 7658 and 10832 respectively. 587186 Nos. of Mother TT Injections (total of 1st to 5th

dose) were given to the women aged 15 to 49 years during October'14 but in the previous month (September'14) 585423 women were reported to have received TT shots. Dose wise DPT vaccines were shown in the summary sheet. BCG vaccines were given to 153122 infants and 183903 infants received Measles vaccines during October'14. Number of Child-care (0-5 yrs.) is 808849 during the month of October'14 as against 887268 in September'14. Visit wise Antenatal Care is also shown in the summary sheet both of September'14 and October'14. In the reporting month the number of Postnatal Care is 135403 and number of delivery conducted by the clinics is 33414. The number of Newborn babies delivered at home is reported to be 66489 by trained personnel and 17404 by non-trained personnel. A total number of 41562 Newborn babies were delivered at the clinics in October'14 (information collected by the field workers). Still Birth is recorded 336 in October'14 and in the previous month it was 330. Neonatal deaths (0-28 days) & Infant deaths (29 days-1yr.) are recorded to be 956 and 291 in the month of October'14 where it were 1002 and 270 in September'14 respectively. A total of 390 child-deaths (1-5 yrs.) have been reported in the month of October'14 as against 681 in September'14. Maternal deaths were reported 100 during the month of October'14 which was 107 in September'14. 23501 Other deaths were reported to have occurred in October'14 but in September'14 the number of such deaths was reported to be 23424. General treatments were rendered to 2755331 and 3004846 patients in the month of October'14 and September'14 respectively. In October'14 Number of ECP acceptors are 1372 but in September'14 it was 1329 MR done in October'14 is 19346 but in September'14 it was 18657 Performance done by MCHTI, MFSTC & MCWCs is also included in the report.

Highlights October 2014

- a) National Contraceptive Acceptance Rate (CAR), based on 26728611 Couples visited, is found to be 78.2% percent. Rajshahi division had achieved the highest acceptance rate 80.4%, followed by Khulna division 79.9%. The CAR is found to be 77.7% CAR achieved in Dhaka division. The rate of Contraceptive Acceptance rate have been found to be rather low in Barisal 77.1, Sylhet 76.3%, and Chittagong 75.0% compared to other three divisions.
- b) The highest number of Acceptors 6168023 has been reported from Rajshahi division followed by 5913319 in Dhaka division, Chittagong divisions reported 3595384 acceptors respectively. Acceptors size is however, found much smaller in Khulna, Barisal, which are 2773793, 1247345 and in Sylhet division it is 1195010 because these are the smaller divisions than that of other four.
- c) Out of 64 reporting districts, all districts have reported acceptance rate of 70 percent and above, no district has reported CAR of 60 - 69 percent and no district have reported CAR of 0 – 59.
- d) Out of 488 Upazila 482 have reported CAR at the level 70% and above, 5 Upazilas have reported CAR level 60-69 percent and 1 Upazila has reported CAR level 0-59 percent.
- e) In case of performance done in the reporting month (Oct'14), Dhaka district recorded the highest Achievement Rate of 153.5, Rajshahi placed in 2nd position with 110.7 and Thakurgaon district has occupied the 3rd position with 102.3 of permanent method. Dhaka district has shown Achievement Rate 160.2 in IUD which is the first position among the other districts and Rangamati has got the 2nd place with 98.7 in IUD. Rangpur district has recorded the highest Achievement Rate 196.4 in Implant. Bhola district has recorded the highest Achievement Rate 179.6 in Injectable, Mymensingh district has recorded the highest Achievement Rate 93.3 in Oral Pill and Dhaka district has recorded the highest Achievement Rate 136.2.2 in Condom.
- f) SMC has reported distribution of 2164220 cycles of oral pill and 7233730 pieces of condom in October'14.

- g) Pabna MCWC have performed highest of 38 Caesarian Operations, Gaibandha MCWC has performed highest of 274 deliveries. MCHTI, Azimpur has performed 267 Caesarian Operations & 417 deliveries in the reporting month October'14. Joypurhat, Nilphamari, Lalmonirhat, Naryanganj, Munshiganj, Gopalganj, Magura, Jhenaidah, Meherpur, Kumarkhali (Kustia), Gournaadi (Barisal), Lalmohon (Bhola), Barguna, Cox's Bazar, Bandarban, Noakhali, Begumganj (Noakhali), Pauchuria (Patiya) and Sylhet MCWCs have not done any Caesarian Operations. It may be due to the vacancies of trained EOC doctors in those centers or Extension Works. Director (MCH-S) & Line Director (MC&RH) should immediately look into the matter.

Table Analysis:

- Table 1:** Shows contraceptive performance in respect of Permanent, Long Acting and Short Acting methods for the reporting month (October'14) and the reporting period (Jul'14 to Oct'14) against their respective projections. In the reporting month the achievement rates of Permanent methods (Male) are 41.1%, Permanent methods (Female) 49.2% Permanent methods (Total) 45.2%, IUD 56.3%, Implant 83.0%, Injectables 74.6%, Oral Pill 62.7% and Condom 61.4. In the reporting period (Jul'14 to Oct'14) the achievement rates of Permanent methods(Male) is 42.8%, Permanent methods(Female) 48.5%, Permanent methods(Total) 45.7%, IUD 55.6%, Implant 76.9%, Injectables 75.9%, Oral Pill 63.3% and Condom 61.4%.
- Table 2:** Shows the divisions according to descending order of achievement rate against their projection of Permanent and Long Acting methods for the period Jul'14 to Oct'14.
- Table 3:** Showing the 3(three) districts achieved the highest achievement rate against Permanent and Long Acting methods of their projections for the period Jul'14 to Oct'14
- Table 4:** Shows the districts achieved the lowest achievement rate of Permanent and Long Acting methods against their projections for the period Jul'14 to Oct'14.
- Table 5:** Statement of contraceptive performance between the period Jul'13 to Oct'13 and Jul'14 to Oct'14. The Achievement Rate of Permanent Method (Male) was 56.5% in the period Jul'13 to Oct'13 but it shows the lower rate 42.8% in the current period. So it is 13.7% decrease than that of Jul'13 to Oct'13, Permanent Method (Female) was 54.9% in the period Jul'13 to Oct'13 but it shows the lower rate 48.5% in the current period So it is 6.4% decrease than that of Jul'13 to Oct'13. Permanent Method (Total) was 55.7% in the period Jul'13 to Oct'13 but it shows the lower rate 45.7% in the current period. So it is 10.0% decrease than that of Jul'13 to Oct'13. IUD achieved the 55.6% in the reporting period but in the Jul'13 to Oct'13 it achieved 73.3%. So in case of IUD 17.6% decreases in the reporting period. Implant achieved the 76.9% in the reporting period but in the Jul'13 to Oct'13 it shows 76.5%, in that case Implant has shown 0.3% increase in the reporting period. Injectable achieved the 75.9% in the current period but in the period July'13 to Oct'13 it shown 77.9%. Injectable has shown 2.0% decrease than that of Jul'13 to Oct'13. Oral Pill achieved the 63.3% in the present period but in the period July'13 to Oct'13 it was 65.2%. Oral Pill decrease 1.8% than that of Jul'13 to Oct'13. In case of Condom it achieved 61.4% in the current period but in the July'13 to Oct'13 it shown 61.9%. It shows 0.5% decrease than that of Jul'13 to Oct'13.
- Table 6:** Shows the status of Contraceptive Performance reported this reporting month for Clinical and Non-clinical Methods based on field worker's report. In comparison with that of previous month Permanent Method (male) 27.4%, Permanent Method (female) 16.9%, Overall Permanent Method (total) 22.0%, IUD 17.2%, Implant 18.9%, Injectable 6.3%, Oral Pill 2.5% and Condom 3.1% lower than that of September'14.
- Table 7:** Shows the share of Government and NGOs and Multisectors by methods in the overall National performance. Government sector has contributed 65.6 percent in Permanent Method (Male), 90.3 percent in Permanent Method (Female), 79.2 percent in Permanent Method (Total), 85.2 percent in IUD, 87.1 percent in Implant, 81.7 percent in Injectables, 85.3 percent in Oral Pill and 71.5 percent in Condom. On the other hand NGOs and Multisectors have

contributed 34.4 percent in Permanent Method (Male), 9.7 percent in Permanent Method (Female), 20.8 percent in Permanent Method (Total), in IUD 14.8 percent, in Implant 12.9 percent, in Injectables 18.3 percent, in Oral Pill 14.7 and in Condom 28.5 percent in the reporting month October'14.

Table 8: Division wise Contraceptive Performance by methods of NGOs and Multisectors (October'14) are shown in this table. BAVS of Dhaka division is in the highest position, Marie Stopes Clinic of Dhaka division is in the next and Marie Stopes Clinic of Rajshahi division is in the 3rd position in Permanent method. By NGOs and Multisectors performance of Total Permanent methods are 3554 in the reporting month, in which Males are 2639 and Females are 915. Total IUD and Implant 2413 and 3139 are inserted in the reporting month October'14. Injectables 205870 vials, Oral Pill 1288715 cycles and 3488263 pieces of Condom are distributed by NGOs and Multisectors in this month.

Table 9: Shows the projection, performance and achievement rates of Permanent, and Long Acting methods in the reporting month October'14 and the reporting period Jul'14 to Oct'14. In reporting month Dhaka district has achieved the highest achievement rate of 153.5 percent and Rajshahi is the next highest with 110.7 percent in Permanent Method. Dhaka has achieved the highest achievement rate of 160.2 percent in IUD and Rangpur achieved the highest achievement rate of 196.4 percent in Implant. And in the reporting period Jul'14 to Oct'14, Dhaka district has achieved the highest achievement rate of 156.2 percent and Rajshahi is the next highest with 113.6 percent in Permanent Method. Dhaka has achieved the highest achievement rate of 157.9 percent in IUD and Gaibandha has achieved the highest achievement rate of 168.7 percent in Implant.

Table 10: Shows the projection, performance and achievement rates of Short Acting methods in the reporting month October'14 and the reporting period Jul'14 to October'14. In reporting month Bhola district has achieved the highest achievement rate of 179.6 percent and Cox's Bazar is the next highest with 114.7 percent in Injectables. Mymensingh district have achieved the highest achievement rate of 93.3 percent in Oral Pill. Dhaka district has achieved the highest achievement rate of 136.2 percent in Condom. In the reporting period Jul'14 to Oct'14 Bhola district has achieved the highest achievement rate of 181.6 percent and Meherpur is the next highest with 128.5 percent in Injectables. Mymensingh has achieved the highest achievement rate of 94.0 percent in Oral Pill and Dhaka has achieved the highest achievement rate of 140.9 percent in Condom.

Table 11: This table shows the Old acceptors, New acceptors and dropout (No method & switch over) cases by districts in the reporting month (October'14). This table is prepared on the basis of CAR report.

Table 12: Shows the new and total acceptors of the current month in comparison with that of the previous month. In case of total acceptors all the methods, Permanent Method (Male), Permanent Method (Female), Permanent Method (Total), IUD, Implant, Injectables, Oral Pill and Condom have shown increasing trend. In case of new acceptors all the methods Permanent Method (Male), Permanent Method (Female) and Permanent Method (Total), IUD, Implant, Injectables, Oral Pill and Condom have shown decreasing trend. New acceptors are shown depending on the field workers report which collects from their visiting areas.

Table 13: This table shows that among the divisions. Rajshahi had recorded the highest CAR of 80.4%, next Khulna division 79.9%, Dhaka division 77.7%, Barisal division 77.1%, Sylhet division 76.3%, and Chittagong division 75.0% in the reporting month October'14. A Bar Graph is showing the division wise CAR for the current month. A Bar Graph is showing the division wise CAR for the current month in comparison with that of previous month.

Table 14: Shows that 64 districts have achieved CAR level of 70 percent and above where no districts have achieved CAR between 60-69 percent and no districts have achieved CAR between 0-59

percent in the reporting month October'14.

A bar graph is also showing the same in comparison with previous month.

Table 15: List of 482 Upazilas among the 488, which have achieved CAR 70.0% and above in the reporting month.

Table 16: List of 5 Upazilas which have achieved 60-69% CAR in the reporting month.
1 Upazila has achieved 0-59% CAR in the reporting month.

Table 17: Graph shows that out of 488 Upazilas 482 achieved CAR level 70% and above, 5 Upazilas achieved CAR level 60-69 percent and 1 Upazila that achieved CAR level 0-59 percent in the current month. There are also showing graphical presentation both of September'14 and October'14.

Table 18: Shows the number of dropouts and switch over by method and by division for the month of October'14.

Table 19: This table shows the Division-wise comparison of Couples, Contraceptive Acceptors and the Acceptance Rate up to the end of September and October 2014. In the reporting month the highest number of Eligible Couples have been reported from Rajshahi division, which is 7669060, 2nd highest is Dhaka division, which is 7614421, then Chittagong, Khulna, Barisal and Sylhet division, which are 4790815, 3469766, 1617646 and 1566903 respectively. In case of acceptors Rajshahi division has been reported the highest number, which is 6168023 followed by Dhaka division 5913319, Chittagong division 3595384, Khulna division 2773793 Barisal division 1247345 and Sylhet division 1195010.

Table 20: Shows the contraceptive method mix by division for the month of October'14. Khulna division has contributed the highest rate in Permanent Method 16.1% among its CAR method mix followed by Rajshahi 15.9% then Sylhet 15.6% and Dhaka 12.8%. Sylhet division has recorded 5.4% in IUD which is highest among the other divisions followed by Chittagong 4.7% and Barisal 4.1%. Barisal division has contributed the highest rate in Implant 5.5%, followed by Dhaka division with 4.0; Barisal division has also contributed the highest rate in Injectable 28.7% then Chittagong 23.2% and then Khulna 20.8% in CAR method mix among all the divisions. Dhaka division has recorded the highest rate in Oral Pill 52.6% followed by Rajshahi 50.0%, Chittagong 48.2%. Sylhet division has recorded the highest rate in Condom 10.7% followed by remaining 3 divisions Dhaka, Khulna and Chittagong which are 9.4%, 9.3% and 8.9% respectively.

Pie Charts are showing the division wise Method-Mix for current month.

Table 21: This table shows the performance of MCH and Reproductive Health Services during the month of September'14 and October'14.

Annex A: Annex A shows comparative summary key performances since May 2014.

Annex B: Performance of RH-EOC of MCWC including MCHTI & MFSTC for the month of October'14.

Remarks

- **The achievement of Dhaka division is good against their projection in permanent method in the reporting month October'14 in comparison with that of other divisions.**

Clarification about the information of summary sheet, table-2 and table-3:

Method Specific Acceptors:

In the summary sheet, Method Specific Acceptors is shown based on the field workers (FWA) visit of the reporting month and also the previous month. These are the cumulative figure which includes previous month's acceptors and reporting month's new acceptors collected by the field workers within their working areas.

Contraceptive distribution by Method:

In the summary sheet, Contraceptive Performance by Method is prepared based on the performance and distribution of the reporting month. These figures are actual performance of the reporting month which is not comparable with the information written in method specific acceptors.

Table- 9, Table-10 and Table-11

Performance showing in the table-9 and 10 is the actual performance of the respective month but the new acceptors showing in the table-11 is may not be the performance done in the same month. It may happen that the new acceptor accepted method in the previous month but field worker shown that case in the next month due to their rounding schedule. So the performance of table-9, table-10 will not be the comparable with the new acceptor of table-11.

Clarification about the information of MCH and Reproductive Health Services:

- Information shown against 'delivery' which done in MCHTI, MFSTC, MCWCs, UHCs & UH&FWCs. This report is collected through the MIS reporting Form-3. So it is not the whole country's delivery records. This report is absolutely excluding the city corporations.
- Information shown against the 'live births (home)' based on field workers (FWA) report. Live births (clinic) are conducted at different types of clinic (MCH, DH, MCWCs, UHC, UH&FWC, NGO & Private clinics). Field workers visit their units monthly and they submit their report in every month.

Highest and Lowest performing districts in clinical methods

Highest performing districts in the month of October 2014

Permanent Method		IUD		Implant		Remarks
District	Ach. Rate	District	Ach. Rate	District	Ach. Rate	
Dhaka	153.5	Dhaka	160.2	Rangpur	196.4	
Rajshahi	110.7	Rangamati	98.7	Gaibandha	193.5	
Thakurgaon	102.3	Pabna	92.1	Mymensingh	191.1	

Lowest performing districts in the month of October 2014

Permanent Method		IUD		Implant		Remarks
District	Ach. Rate	District	Ach. Rate	District	Ach. Rate	
Serajganj	10.4	Nawabganj	19.2	Nawabganj	10.6	
Kurigram	10.9	Kurigram	19.7	Serajganj	19.0	
Sherpur	16.1	Meherpur	21.4	Meherpur	23.4	

Congratulations:

We congratulate the districts for their better performance in clinical methods against projections. We hope the officers and staffs are involved with the activities will continue their better performance in future.

Unsatisfactory Performance:

We are sorry for their unsatisfactory low performance in clinical methods against projections. We hope the officers and staffs are involved with the activities will try to overcome from this type of unsatisfactory performance in future.

Table :1**National Projection, Performance and Achievement Rate of Contraceptive Methods**

Methods	Yearly Projection	Reporting Month		Jul'14 to Oct'14	
		Performance (in CYP)	Achi. Rate (%)	Performance (in CYP)	Achi. Rate(%)
Permanent Method (Male)	223954	7667	41.1	31947	42.8
Permanent Method (Female)	229213	9389	49.2	37077	48.5
Permanent Method (Total)	453167	17056	45.2	69024	45.7
IUD	346449	16263	56.3	64245	55.6
Implant	351923	24332	83.0	90153	76.9
Injectables	4521808	281071	74.6	1143273	75.9
Oral Pill	11171525	583378	62.7	2358386	63.3
Condom	1595932	81699	61.4	326525	61.4

Table :2**List of Divisions according to descending order of Achievement Rate against their projections of Clinical Methods for the period of July to October 2014**

SI. No.	Permanent Method (Cases)				IUD (Cases)				Implant (Cases)			
	Division	Yearly Projection	Performance	Achi. Rate (%)	Division	Yearly Projection	Performance	Achi. Rate (%)	Division	Yearly Projection	Performance	Achi. Rate (%)
1.	Dhaka	132039	24046	54.6	Dhaka	96859	21525	66.7	Dhaka	92940	27185	87.8
2.	Sylhet	29450	5037	51.3	Sylhet	20155	4256	63.3	Rajshahi	106711	30815	86.6
3.	Rajshahi	123598	20752	50.4	Chittagong	63504	13064	61.7	Khulna	42984	11379	79.4
4.	Khulna	53289	7421	41.8	Barisal	23366	4178	53.6	Barisal	24183	5816	72.1
5.	Chittagong	80902	8588	31.8	Khulna	42685	6860	48.2	Sylhet	24232	4473	55.4
6.	Barisal	33889	3180	28.2	Rajshahi	99880	14362	43.1	Chittagong	60873	10485	51.7

Table :3**List of Districts achieved the highest Achievement Rate of Clinical Method against their projections for the period of July to October 2014**

SI. No.	Permanent Method (Cases)				IUD (Cases)				Implant (Cases)			
	District	Yearly Projection	Performance	Achi. Rate (%)	District	Yearly Projection	Performance	Achi. Rate (%)	District	Yearly Projection	Performance	Achi. Rate (%)
1.	Dhaka	13799	7183	156.2	Dhaka	9046	4761	157.9	Gaibandha	8000	4499	168.7
2.	Rajshahi	8000	3030	113.6	Pabna	7048	2115	90.0	Rangamati	1354	702	155.5
3.	Joipurhat	2878	871	90.8	Rangamati	1338	387	86.8	Mymensingh	10818	5520	153.1

Table :4**List of Districts achieved the lowest Achievement Rate of Clinical Methods against their projections for the period of July to October 2014**

SI. No.	Permanent Method (Cases)				IUD (Cases)				Implant (Cases)			
	District	Yearly Projection	Performance	Achi. Rate (%)	District	Yearly Projection	Performance	Achi. Rate (%)	District	Yearly Projection	Performance	Achi. Rate (%)
1.	Serajganj	14500	495	10.2	Nawabganj	5000	297	17.8	Nawabganj	6000	194	9.7
2.	Madaripur	5000	264	15.8	Kushtia	6500	404	18.6	Serajganj	11634	549	14.2
3.	Cox's Bazar	5893	329	16.7	Kurigram	8000	585	21.9	Munshiganj	4224	291	20.7

Table :5**Comparative Statement of contraceptive performance for the period between July to October 2013 and July to October 2014**

Methods	Yearly Projection (2013-2014)	Jul'13 to Oct'13		Yearly Projection (2014-2015)	Jul'14 to Oct'14		Change of Jul'14 to Oct'14 over Jul'13 to Oct'13
		Performance (in CYP)	Achi. Rate (%)		Performance (in CYP)	Achi. Rate (%)	
Permanent Method (Male)	226158	42588	56.5	223954	31947	42.8	-13.7
Permanent Method (Female)	237631	43475	54.9	229213	37077	48.5	-6.4
Permanent Method (Total)	463789	86063	55.7	453167	69024	45.7	-10.0
IUD	350000	85481	73.3	346449	64245	55.6	-17.6
Implant	350000	89293	76.5	351923	90153	76.9	0.3
Injectables	4452958.75	1155926	77.9	4521807.73	1143273	75.9	-2.0
Oral Pill	11001427.5	2389694	65.2	11171525	2358386	63.3	-1.8
Condom	1571632.5	324074	61.9	1595932.14	326525	61.4	-0.5

Table :6**Performance & Distribution of Contraceptives by Method for the month of September and October 2014**

Method	Performance		% Change of Oct'14 over Sep'14
	Sep'14	Oct'14	
Permanent Method (Male, Cases)	10567	7667	-27.4
Permanent Method (Female, Cases)	11303	9389	-16.9
Permanent Method (Total, Cases)	21870	17056	-22.0
I U D (Cases)	19631	16263	-17.2
Implant (Cases)	29984	24332	-18.9
Injectables (Doses)	1199500	1124283	-6.3
Oral Pill (Cycles)	8977081	8750664	-2.5
Condom (Pieces)	12647880	12254870	-3.1

Table :7**Contribution of Government, NGOs and Multisector in respect of Contraceptive Performance during October 2014**

Method	Performance			Share of Contribution in Percentage	
	Govt.	NGOs & Multisector	Total	Government	NGOs and Multisector
Permanent Method (Male, Cases)	5028	2639	7667	65.6	34.4
Permanent Method (Female, Cases)	8474	915	9389	90.3	9.7
Permanent Method (Cases)	13502	3554	17056	79.2	20.8
IUD (Cases)	13850	2413	16263	85.2	14.8
Implant (Cases)	21193	3139	24332	87.1	12.9
Injectable (Doses)	918413	205870	1124283	81.7	18.3
Oral Pill (Cycles)	7461949	1288715	8750664	85.3	14.7
Condom (Pieces)	8766607	3488263	12254870	71.5	28.5

Table :8**NGO and Multisector wise Contraceptive Performance for the month of October 2014**

Sl. No.	NGO and Multisector	Oral Pill (Cycle)	Condom (Pieces)	Injectable (Vial)	IUD (Cases)	Implant (Nos)	ECP (Dose)	Permanent Method		
								Male	Female	Total
1	Family Planning Association of Bangladesh (FPAB)	63043	124657	5018	27	329	17	214	80	294
2	BAVS	174	4012	73	1	63	0	115	52	167
3	Marie Stopes Clinic	5428	32928	3515	124	228	0	300	76	376
4	Palli Shisu Foundation (PSF)	73589	163186	13258	87	132	0	5	9	14
5	Jatio Tarun Shanga	23922	42452	2454	9	0	0	0	7	7
6	Bamaneh	26360	53090	2940	7	53	0	2	6	8
7	Tilottoma	14030	92558	4267	20	32	0	2	15	17
8	Shanirvar Bangladesh	7459	6506	678	0	9	0	3	0	3
9	CMH	1087	15620	160	0	0	0	0	0	0
10	BWHC	60	720	64	0	0	0	0	0	0
11	B.G.B	108	2295	1	0	0	0	0	0	0
12	R. H. Steps	661	4512	278	6	0	0	0	0	0
13	MR CLINIC	366	210	47	1	0	0	0	0	0
14	POLLI SHISHU CLINIC	8083	9114	1487	6	0	0	0	3	3
15	JTS-GONO UNNAYAN ACADEMY	23114	46412	3197	11	0	0	0	9	9
16	THANGAMARA	438	1998	217	1	2	0	1	5	6
17	MOHILA-O-SHISHU SHASTHA KALLYAN SAM	1540	1240	1105	0	0	0	0	0	0
18	LUTHAREN MISSION	602	562	31	0	10	0	0	1	1
19	I pas	3	75	0	0	0	0	0	0	0
20	SAVE Barakhata	478	48	36	0	0	0	0	0	0
21	Surjer Hasi Clinic	24143	54379	6755	18	50	0	9	10	19
22	Friend Ship	633	2788	54	0	3	0	0	0	0
23	Kanchan	35642	125936	5230	5	8	0	2	13	15
24	Population Services & Training Centre (PSTC)	732	17652	698	0	2	0	0	1	1
25	Manab Bikash Sangstha	356	432	58	0	0	0	0	0	0
26	Dhaldanga Bohumukhi Samaj Unnayn Sangstha	7000	5500	425	0	0	0	0	0	0
27	Lamb Hospital	54	20	86	0	54	0	0	20	20
28	KMSS	1280	17621	278	0	0	0	0	0	0
	Rajshahi Division	320385	826523	52410	323	975	17	653	307	960
1	Family Planning Association of Bangladesh (FPAB)	36774	60212	1719	20	104	0	40	14	54
2	BAVS	799	13008	283	0	11	0	290	7	297
3	Marie Stopes Clinic	2405	31201	1823	193	35	0	1	10	11
4	Palli Shisu Foundation (PSF)	5074	6136	978	4	5	0	2	5	7
5	Paribarik Shastha Clinic	3249	2808	452	3	0	0	0	0	0
6	Jatio Tarun Shanga	15161	37345	2741	9	6	0	0	9	9
7	Paribar Kallyan Shangstha (PKS)	39190	165113	10456	20	77	0	7	31	38
8	Anonnya Somaj Kallyan Samity	942	3252	169	0	5	0	0	0	0
9	PSKS	1354	17245	886	5	18	0	0	1	1
10	Sromo Kallyan Shangstha	1293	5544	0	0	0	0	0	0	0
11	Addin Hospital	7649	6550	2032	1	0	0	0	7	7
12	PSKP	1920	5300	544	10	8	0	0	0	0
13	CMH	105	1500	4	0	0	0	0	0	0
14	BWHC	2000	2350	70	4	0	0	0	0	0
15	BONOPHUL (PKS)	2817	6650	648	10	12	0	2	2	4
16	B.G.B	78	355	1	0	0	0	0	0	0
17	R. H. Steps	1344	3156	354	7	0	0	0	0	0
18	VPKA (VP KENDRA)	3177	13040	1264	1	14	0	3	2	5
19	CRC	17896	13400	1152	9	0	0	0	0	0
20	FAIR FOUNDATION	2907	11172	1300	2	4	0	3	1	4
21	SGS	4529	6248	448	9	1	0	0	2	2
22	Police Hospital	42	2385	0	0	0	0	0	0	0
23	Surjer Hasi Clinic	2028	9592	572	2	4	0	0	3	3
24	MANOB SHEBA	690	9000	0	0	0	0	0	0	0
25	BNS TITUMIR	2160	5800	0	0	0	0	0	0	0
26	THE SALVATION ARMY	443	730	82	0	0	0	0	1	1
27	Peoples Development Community (PDC)	8800	7100	300	0	0	0	0	0	0
	Khulna Division	164826	446192	28278	309	304	0	348	95	443

Sl. No.	NGO and Multisector	Oral Pill (Cycle)	Condom (Pieces)	Injectable (Vial)	IUD (Cases)	Implant (Nos)	ECP (Dose)	Permanent Method		
								Male	Female	Total
1	Family Planning Association of Bangladesh (FPAB)	14711	19224	1146	3	53	0	6	6	12
2	BAVS	186	4824	28	2	17	0	134	2	136
3	Marie Stopes Clinic	1338	6894	487	62	5	0	30	2	32
4	Paribarik Shastha Clinic	994	3112	635	6	22	0	0	0	0
5	Shanirvar Bangladesh	23000	60600	8725	21	6	0	2	0	2
6	Sromo Kallyan Shangstha	135	540	0	0	0	0	0	0	0
7	TDH CLINIC	8510	2900	0	0	0	0	0	0	0
8	CHCP	1143	1082	0	0	0	0	0	0	0
9	Surjer Hasi Clinic	1572	5463	719	31	33	0	0	2	2
10	UPHCP	1681	5450	848	3	15	0	0	2	2
	Barisal Division	53270	110089	12588	128	151	0	172	14	186
1	Family Planning Association of Bangladesh (FPAB)	64863	138089	2698	32	197	4	35	19	54
2	BAVS	243	15360	60	26	63	0	563	10	573
3	Marie Stopes Clinic	11846	73789	4330	433	85	4	459	24	483
4	Paribarik Shastha Clinic	1775	13209	931	4	17	0	1	2	3
5	Jatio Tarun Shanga	21492	79678	3358	30	50	0	0	3	3
6	Bamaneh	14397	62816	1901	5	16	0	3	3	6
7	Paribar Kallyan Shangstha (PKS)	670	4940	135	0	0	0	0	0	0
8	Shanirvar Bangladesh	176693	355760	15443	183	149	0	14	34	48
9	Sromo Kallyan Shangstha	141	2736	0	0	0	0	0	0	0
10	Addin Hospital	765	3450	225	0	0	0	0	36	36
11	BAPSA	4419	22612	1201	48	55	0	62	4	66
12	Radda Barnen	407	5757	534	7	0	0	0	0	0
13	UTPS	2739	12209	735	22	70	0	6	8	14
14	PSKP	2322	11722	601	0	3	0	1	0	1
15	Community Health Care Project	896	3144	140	0	0	0	0	0	0
16	Gono Shastha Kendra	1045	7389	173	0	0	0	0	0	0
17	Anirban Sangsad	681	1476	108	0	0	0	0	0	0
18	ICDDR,B	327	430	6	0	0	0	0	0	0
19	CMH	485	8000	35	1	0	0	0	3	3
20	SPIRE	4083	10788	586	0	0	0	0	0	0
21	Shimantik	534	2052	10	4	6	0	3	5	8
22	Nagar Unnoyan Somaj Seba Shangstha	5673	8880	604	7	0	0	0	0	0
23	TDH CLINIC	1440	3200	64	0	6	0	0	1	1
24	SHAKTTI FOUNDATION	352	4266	69	0	0	0	0	0	0
25	BWHC	367	3122	381	2	0	0	0	0	0
26	B.G.B	47	705	1	0	0	0	0	0	0
27	Association in Training & Management (AITAM)	87	639	76	0	0	0	10	0	10
28	MANOBK SHAHAJJYA SAMITY	35	150	17	0	0	0	0	0	0
29	R. H. Steps	1998	3852	656	21	0	0	0	3	3
30	WORLD CONCERN	1236	2780	700	0	0	0	0	0	0
31	VPKA (VP KENDRA)	11962	60508	2763	9	13	0	3	9	12
32	MMKS	286	2322	197	0	0	0	0	0	0
33	CHCP	2168	1955	4	0	3	0	0	4	4
34	VFWA	2289	14000	2675	11	17	0	2	2	4
35	NARI MOTRY	2800	13157	722	5	23	0	16	17	33
36	SGS	20572	33746	1627	19	10	0	1	4	5
37	CWFD	5968	30647	1880	18	4	0	0	0	0
38	Aid For Poor People	3792	12192	580	0	0	0	0	0	0
39	Surjer Hasi Clinic	45962	141611	8306	58	28	0	0	14	14
40	Provti S K S Prishad	4292	10726	538	0	0	0	0	0	0
41	KUMUDINI HOSPATIL	123	600	114	0	0	0	0	15	15
42	HRDS	308	1694	114	0	0	0	0	0	0
43	Family Welfare Assosiation	4083	5040	668	0	0	0	0	0	0
44	Population Services & Training Centre (PSTC)	67715	86072	4730	116	176	0	1	28	29
45	Faith & Hope	4320	12000	600	0	0	0	0	0	0
46	Jonoseba M&C W Songstha	2355	11568	251	9	0	0	0	0	0
47	KMSS	436	3230	291	2	6	0	0	0	0
48	Shastha Prokalpo	12	0	100	0	0	0	0	10	10
49	SAZEDA	96	1084	34	0	0	0	0	0	0
50	Ma-O-Shisu Unnoyan Shangstha	6438	6636	763	0	0	0	0	0	0

Sl. No.	NGO and Multisector	Oral Pill (Cycle)	Condom (Pieces)	Injectable (Vial)	IUD (Cases)	Implant (Nos)	ECP (Dose)	Permanent Method		
								Male	Female	Total
51	Sonar Bangla Samaj Kalyan	1971	4284	71	5	0	0	0	0	0
52	Adarsha Paribar Kalyan Shangsta	987	3660	211	0	0	0	0	0	0
53	khulna Mukti Sena	4725	13246	470	11	4	0	0	0	0
54	Sebika Shangsta	2550	12000	350	27	0	0	0	0	0
55	Sushastha Community Health Care	750	208	10	0	0	0	0	0	0
56	Rural Health Development Organization(RHDO)	30	456	6	0	0	0	0	0	0
57	Daridra Paribar Seba Songshta	8274	16356	1154	0	0	0	0	0	0
58	M S F Belajayam	43	2674	160	0	0	0	0	0	0
59	Society For Peoples Advancement	875	12724	5	47	0	0	0	0	0
60	Ucchatar Samaj Unnayan Songtha	675	7704	600	0	0	0	0	0	0
61	Aminance	20	0	5	0	0	0	0	0	0
62	Urban Health Care	2244	13035	237	9	10	0	1	12	13
63	Udoy	700	1000	0	0	0	0	0	0	0
	Dhaka Division	531879	1399135	66014	1171	1011	8	1181	270	1451
1	Family Planning Association of Bangladesh (FPAB)	29507	79042	2488	70	193	0	34	19	53
2	BAVS	231	6946	24	0	17	0	76	0	76
3	Marie Stopes Clinic	3944	20052	1746	189	43	0	74	21	95
4	Paribarik Shastha Clinic	1731	3540	471	2	0	0	0	0	0
5	Bamaneh	7185	70122	2099	13	6	0	2	2	4
6	Shanirvar Bangladesh	16973	53714	2834	20	1	0	0	1	1
7	BAPSA	1071	3132	225	2	0	0	0	0	0
8	ICDDR,B	1210	2780	1522	0	0	0	0	0	0
9	FDSR	46047	58739	7878	3	40	0	0	6	6
10	CMH	97	0	18	0	0	0	0	2	2
11	SUPIRAT	11900	78874	5159	13	2	0	1	0	1
12	PROSHANTI	1563	12606	996	5	0	0	0	0	0
13	BONOPHUL (PKS)	102	720	64	0	0	0	0	0	0
14	NISKRITY	5302	15644	3791	4	4	0	0	0	0
15	IMAGE	2398	13972	1784	3	12	0	0	0	0
16	MOMOTA	2137	12172	1276	2	58	0	0	21	21
17	SUS (TMA , NASIRABAD)	17810	46308	1758	5	0	0	0	0	0
18	B.G.B	108	1992	2	0	0	0	0	0	0
19	R. H. Steps	2016	2172	678	20	0	0	0	0	0
20	BANDHAN	13236	53328	1320	7	2	0	0	1	1
21	33 Podatik	1210	19000	43	1	0	0	0	5	5
22	Ghasful	900	10200	94	0	0	0	0	0	0
23	Surjer Hasi Clinic	6919	36060	2021	11	14	0	0	0	0
24	RTMI	602	3264	190	0	0	0	0	0	0
25	SURJER HASHI CLINIC	2157	6792	911	13	1	0	0	1	1
26	NAGAR MATRI SADAN	123	228	31	0	8	0	10	1	11
27	NAGAR SASTHO KENDRO	822	1128	443	10	28	0	0	0	0
	Chittagong Division	177301	612527	39866	393	429	0	197	80	277
1	Family Planning Association of Bangladesh (FPAB)	13143	19184	289	0	143	70	10	7	17
2	BAVS	26	1044	15	1	16	0	29	22	51
3	Marie Stopes Clinic	1485	12240	401	39	38	0	44	91	135
4	CMH	1840	6036	113	0	0	0	0	0	0
5	Shimantik	19661	42078	3460	39	68	0	4	22	26
6	BWHC	141	1728	34	1	0	0	0	0	0
7	RED CRESCENT SANGSTHA	150	310	40	0	0	0	0	0	0
8	B.G.B	105	1530	0	0	0	0	0	0	0
9	R. H. Steps	272	792	51	2	0	0	0	0	0
10	Sylhet Samaj Kallyan Sangatha	2003	4868	1841	0	4	0	1	7	8
11	Surjer Hasi Clinic	604	1089	256	5	0	0	0	0	0
12	SUPPS	1594	2748	214	2	0	0	0	0	0
13	TIL Welfare Division	30	100	0	0	0	0	0	0	0
14	Govt. Labour Welfare Center	0	50	0	0	0	0	0	0	0
	Sylhet Division	41054	93797	6714	89	269	70	88	149	237
	Total NGOand Multisectoral Performance	1288715	3488263	205870	2413	3139	95	2639	915	3554

Table :9**District wise Projection, Performance and Achievement Rate of Permanent and Long Acting Methods**

District	Permanent Method (Cases)					IUD (Cases)					Implant (Cases)				
	Yearly Projection	Reporting Month		Jul'14 to Oct'14		Yearly Projection	Reporting Month		Jul'14 to Oct'14		Yearly Projection	Reporting Month		Jul'14 to Oct'14	
		Perform.	Achi. Rate(%)	Perform.	Achi. Rate(%)		Perform.	Achi. Rate(%)	Perform.	Achi. Rate(%)		Perform.	Achi. Rate(%)	Perform.	Achi. Rate(%)
Dinajpur	10800	636	70.7	2479	68.9	8000	384	57.6	1456	54.6	8517	698	98.3	2878	101.4
Thakurgaon	3403	290	102.3	929	81.9	5183	127	29.4	495	28.7	3978	158	47.7	571	43.1
Panchgarh	4232	323	91.6	925	65.6	2979	116	46.7	501	50.5	2446	370	181.5	1118	137.1
Nilphamari	5153	202	47.0	879	51.2	7419	236	38.2	847	34.2	7273	342	56.4	1455	60.0
Rangpur	8987	581	77.6	2366	79.0	6975	293	50.4	1023	44.0	7100	1162	196.4	3553	150.1
Kurigram	10500	95	10.9	1109	31.7	8000	131	19.7	585	21.9	6500	429	79.2	1718	79.3
Gaibandha	8600	426	59.4	1487	51.9	6993	486	83.4	1740	74.6	8000	1290	193.5	4499	168.7
Lalmonirhat	5660	145	30.7	541	28.7	4500	106	28.3	385	25.7	5565	483	104.2	2421	130.5
Bogra	13600	406	35.8	1544	34.1	8137	296	43.7	1111	41.0	10698	1004	112.6	3641	102.1
Joipurhat	2878	194	80.9	871	90.8	3100	72	27.9	296	28.6	3000	354	141.6	1413	141.3
Noagaon	8785	327	44.7	1147	39.2	6500	179	33.0	737	34.0	6500	450	83.1	1606	74.1
Nawabganj	5300	276	62.5	942	53.3	5000	80	19.2	297	17.8	6000	53	10.6	194	9.7
Rajshahi	8000	738	110.7	3030	113.6	7000	210	36.0	839	36.0	6500	719	132.7	2231	103.0
Natore	6000	211	42.2	967	48.4	5500	161	35.1	662	36.1	5500	383	83.6	1532	83.6
Pabna	7200	264	44.0	1041	43.4	7048	541	92.1	2115	90.0	7500	417	66.7	1436	57.4
Serajganj	14500	126	10.4	495	10.2	7546	289	46.0	1273	50.6	11634	184	19.0	549	14.2
Rajshahi Div.	123598	5240	50.9	20752	50.4	99880	3707	44.5	14362	43.1	106711	8496	95.5	30815	86.6
Kushtia	5800	188	38.9	592	30.6	6500	116	21.4	404	18.6	4237	289	81.9	954	67.5
Meherpur	3500	75	25.7	349	29.9	2300	41	21.4	185	24.1	2100	41	23.4	203	29.0
Chuadanga	6500	179	33.0	659	30.4	3000	126	50.4	450	45.0	3500	250	85.7	916	78.5
Jhenaidaha	4400	128	34.9	573	39.1	5000	195	46.8	905	54.3	4870	333	82.1	1314	80.9
Magura	5500	133	29.0	488	26.6	2285	101	53.0	398	52.3	3000	294	117.6	1138	113.8
Narail	4500	77	20.5	297	19.8	2500	100	48.0	386	46.3	3000	89	35.6	314	31.4
Jessore	7000	357	61.2	1324	56.7	7200	313	52.2	1367	57.0	8400	508	72.6	2013	71.9
Khulna	6950	468	80.8	1880	81.2	5800	404	83.6	1477	76.4	5547	504	109.0	2168	117.3
Bagerhat	3337	118	42.4	524	47.1	3100	122	47.2	632	61.2	3330	185	66.7	833	75.0
Satkhira	5802	190	39.3	735	38.0	5000	167	40.1	656	39.4	5000	419	100.6	1526	91.6
Khulna Div.	53289	1913	43.1	7421	41.8	42685	1685	47.4	6860	48.2	42984	2912	81.3	11379	79.4
Barguna	3882	101	31.2	421	32.5	3095	157	60.9	586	56.8	3500	261	89.5	986	84.5
Patuakhali	7300	187	30.7	629	25.8	4000	176	52.8	582	43.7	5625	319	68.1	1292	68.9
Barisal	7700	195	30.4	959	37.4	6200	267	51.7	1353	65.5	5858	382	78.3	1395	71.4
Jhalakati	1993	32	19.3	235	35.4	1700	79	55.8	348	61.4	1700	71	50.1	370	65.3
Bhola	8200	147	21.5	600	22.0	5071	125	29.6	505	29.9	5000	179	43.0	844	50.6
Pirojpur	4814	76	18.9	336	20.9	3300	202	73.5	804	73.1	2500	235	112.8	929	111.5
Barisal Div.	33889	738	26.1	3180	28.2	23366	1006	51.7	4178	53.6	24183	1447	71.8	5816	72.1

District	Permanent Method (Cases)					IUD (Cases)					Implant (Cases)				
	Yearly Projection	Reporting Month		Jul'14 to Oct'14		Yearly Projection	Reporting Month		Jul'14 to Oct'14		Yearly Projection	Reporting Month		Jul'14 to Oct'14	
		Perform.	Achi. Rate(%)	Perform.	Achi. Rate(%)		Perform.	Achi. Rate(%)	Perform.	Achi. Rate(%)		Perform.	Achi. Rate(%)	Perform.	Achi. Rate(%)
Gopalganj	5281	278	63.2	1227	69.7	3032	138	54.6	577	57.1	3516	180	61.4	695	59.3
Madaripur	5000	71	17.0	264	15.8	3500	134	45.9	522	44.7	4500	341	90.9	1350	90.0
Shariatpur	4500	120	32.0	468	31.2	4800	253	63.3	977	61.1	3980	160	48.2	583	43.9
Faridpur	7100	265	44.8	1015	42.9	5000	283	67.9	1179	70.7	5000	335	80.4	1392	83.5
Rajbari	4096	129	37.8	598	43.8	2983	155	62.4	636	64.0	4000	346	103.8	1237	92.8
Dhaka	13799	1765	153.5	7183	156.2	9046	1208	160.2	4761	157.9	8651	904	125.4	3368	116.8
Gazipur	8500	311	43.9	1347	47.5	6500	473	87.3	1746	80.6	6098	202	39.8	975	48.0
Munshiganj	6826	122	21.4	475	20.9	4998	158	37.9	561	33.7	4224	97	27.6	291	20.7
Narayanganj	9000	417	55.6	1768	58.9	5960	369	74.3	1411	71.0	6117	302	59.2	1074	52.7
Narshingdi	6619	195	35.4	928	42.1	7870	444	67.7	1673	63.8	5000	256	61.4	811	48.7
Manikganj	6600	304	55.3	1287	58.5	3500	146	50.1	557	47.7	4000	293	87.9	1144	85.8
Tangail	12817	479	44.8	2160	50.6	8933	362	48.6	1457	48.9	9589	709	88.7	2691	84.2
Jamalpur	6200	136	26.3	527	25.5	4817	201	50.1	815	50.8	3902	335	103.0	1314	101.0
Sherpur	4683	63	16.1	277	17.7	4000	124	37.2	407	30.5	3000	292	116.8	935	93.5
Mymensingh	19118	460	28.9	2001	31.4	11816	488	49.6	1925	48.9	10818	1723	191.1	5520	153.1
Kishoreganj	6900	406	70.6	1782	77.5	6118	442	86.7	1689	82.8	6000	806	161.2	2669	133.5
Netrokona	5000	179	43.0	739	44.3	3986	151	45.5	632	47.6	4545	352	92.9	1136	75.0
Dhaka Div.	132039	5700	51.8	24046	54.6	96859	5529	68.5	21525	66.7	92940	7633	98.6	27185	87.8
B. Baria	7979	253	38.0	965	36.3	6343	242	45.8	1126	53.3	6500	228	42.1	896	41.4
Comilla	19000	509	32.1	2146	33.9	14131	823	69.9	3204	68.0	14170	488	41.3	1957	41.4
Chandpur	7000	197	33.8	859	36.8	5500	194	42.3	899	49.0	5000	120	28.8	612	36.7
Feni	3750	130	41.6	482	38.6	3500	127	43.5	570	48.9	2647	114	51.7	425	48.2
Noakhali	7000	263	45.1	871	37.3	7000	222	38.1	754	32.3	6500	156	28.8	574	26.5
Laxmipur	7343	117	19.1	477	19.5	5000	210	50.4	790	47.4	4510	154	41.0	580	38.6
Chittagong	15500	483	37.4	1840	35.6	14000	1006	86.2	3911	83.8	12881	983	91.6	3511	81.8
Cox's Bazar	5893	100	20.4	329	16.7	4000	216	64.8	869	65.2	4158	221	63.8	695	50.1
Rangamati	2417	39	19.4	162	20.1	1338	110	98.7	387	86.8	1354	128	113.4	702	155.5
Khagrachhari	3400	48	16.9	283	25.0	1492	46	37.0	225	45.2	1807	82	54.5	304	50.5
Bandarban	1620	25	18.5	174	32.2	1200	79	79.0	329	82.3	1346	56	49.9	229	51.0
Chittagong Div.	80902	2164	32.1	8588	31.8	63504	3275	61.9	13064	61.7	60873	2730	53.8	10485	51.7
Sylhet	9500	583	73.6	1963	62.0	7100	407	68.8	1498	63.3	6432	472	88.1	1866	87.0
Habiganj	6500	272	50.2	1020	47.1	3500	138	47.3	447	38.3	5500	117	25.5	560	30.5
Moulavibazar	4950	231	56.0	936	56.7	4555	261	68.8	1143	75.3	4300	302	84.3	1193	83.2
Sunamganj	8500	215	30.4	1118	39.5	5000	255	61.2	1168	70.1	8000	223	33.5	854	32.0
Sylhet Div.	29450	1301	53.0	5037	51.3	20155	1061	63.2	4256	63.3	24232	1114	55.2	4473	55.4
National	453167	17056	45.2	69024	45.7	346449	16263	56.3	64245	55.6	351923	24332	83.0	90153	76.9

Table :10**District wise Projection, Performance and Achievement Rate of Short Acting Methods**

District	Injectables					Oral Pill					Condom				
	Yearly Projection	Reporting Month		Jul'14 to Oct'14		Yearly Projection	Reporting Month		Jul'14 to Oct'14		Yearly Projection	Reporting Month		Jul'14 to Oct'14	
		Perform. (in CYP)	Achi. Rate (%)	Perform.	Achi. Rate (%)		Perform. (in CYP)	Achi. Rate (%)	Perform.	Achi. Rate (%)		Perform. (in CYP)	Achi. Rate (%)	Perform.	Achi. Rate (%)
Dinajpur	110184	5327	58.0	21624	58.9	272219	14453	63.7	57226	63.1	38888	1015	31.3	4043	31.2
Thakurgaon	50109	3653	87.5	14881	89.1	123798	6693	64.9	26069	63.2	17685	292	19.8	1088	18.5
Panchgarh	36805	2904	94.7	11141	90.8	90929	6157	81.3	25053	82.7	12990	282	26.1	1049	24.2
Nilphamari	68137	4728	83.3	19270	84.8	168337	10465	74.6	42522	75.8	24048	558	27.8	2221	27.7
Rangpur	108455	8498	94.0	33260	92.0	267947	14875	66.6	60309	67.5	38278	1279	40.1	4846	38.0
Kurigram	86552	8117	112.5	33702	116.8	213834	14801	83.1	61532	86.3	30548	1426	56.0	5800	57.0
Gaibandha	92281	7165	93.2	28461	92.5	227988	13948	73.4	56586	74.5	32570	1180	43.5	4733	43.6
Lalmonirhat	46381	3719	96.2	14872	96.2	114589	5913	61.9	23927	62.6	16370	437	32.1	1702	31.2
Bogra	129149	5822	54.1	23745	55.2	319073	14562	54.8	59150	55.6	45582	2393	63.0	9615	63.3
Joipurhat	36103	1068	35.5	4368	36.3	89195	3377	45.4	14050	47.3	12742	418	39.4	1678	39.5
Noagaon	98240	3422	41.8	13843	42.3	242712	13097	64.8	52182	64.5	34673	1123	38.9	4374	37.8
Nawabganj	60323	2561	51.0	10992	54.7	149033	5161	41.6	20960	42.2	21290	839	47.3	3343	47.1
Rajshahi	102938	6124	71.4	25094	73.1	254317	11398	53.8	45426	53.6	36331	2572	85.0	10687	88.2
Natore	69494	3119	53.9	12745	55.0	171691	9394	65.7	37079	64.8	24527	1208	59.1	5003	61.2
Pabna	96716	6683	82.9	26850	83.3	238946	12131	60.9	49025	61.6	34135	1581	55.6	6298	55.4
Serajganj	105942	8057	91.3	32154	91.1	261740	13965	64.0	56875	65.2	37391	2195	70.4	8554	68.6
Rajshahi Div.	1297807	80964	74.9	327001	75.6	3206348	170388	63.8	687971	64.4	458050	18799	49.2	75034	49.1
Kushtia	77559	4289	66.4	18212	70.4	191617	7877	49.3	31849	49.9	27374	1319	57.8	5533	60.6
Meherpur	27721	2590	112.1	11876	128.5	68487	2580	45.2	11811	51.7	9784	567	69.6	2685	82.3
Chuadanga	44872	3026	80.9	12166	81.3	110859	4236	45.8	17327	46.9	15837	559	42.3	2182	41.3
Jhenaidaha	66934	3196	57.3	13252	59.4	165365	8622	62.6	34522	62.6	23624	842	42.8	3338	42.4
Magura	31961	1650	62.0	6808	63.9	78963	4196	63.8	17852	67.8	11280	386	41.1	1554	41.3
Narail	26026	1240	57.2	5181	59.7	64299	3213	60.0	13116	61.2	9186	463	60.5	1896	61.9
Jessore	101979	7884	92.8	31902	93.8	251947	11528	54.9	46812	55.7	35992	1861	62.0	7469	62.3
Khulna	85711	4893	68.5	20841	72.9	211757	12837	72.7	51088	72.4	30251	2349	93.2	9683	96.0
Bagerhat	51676	3081	71.6	12606	73.2	127669	9094	85.5	37292	87.6	18238	1272	83.7	5073	83.4
Satkhira	72731	3321	54.8	16777	69.2	179689	9045	60.4	38306	64.0	25670	1144	53.5	4512	52.7
Khulna Div.	587169	35170	71.9	149621	76.4	1450654	73226	60.6	299975	62.0	207236	10761	62.3	43925	63.6
Barguna	33153	2331	84.4	9683	87.6	81908	3264	47.8	12991	47.6	11701	210	21.6	832	21.3
Patuakhali	56614	4090	86.7	16527	87.6	139869	6376	54.7	25318	54.3	19981	456	27.4	1691	25.4
Barisal	71796	6051	101.1	24548	102.6	177379	8035	54.4	32607	55.1	25340	902	42.7	3614	42.8
Jhalakati	19515	1131	69.5	4633	71.2	48215	2172	54.1	8733	54.3	6888	265	46.2	1048	45.7
Bhola	60175	9007	179.6	36424	181.6	148669	5363	43.3	21562	43.5	21238	773	43.7	3119	44.1
Pirojpur	32697	1806	66.3	7144	65.5	80781	4437	65.9	17650	65.5	11540	419	43.6	1618	42.1
Barisal Div.	273951	24415	106.9	98957	108.4	676820	29647	52.6	118861	52.7	96689	3026	37.6	11922	37.0

District	Injectables					Oral Pill					Condom				
	Yearly Projection	Reporting Month		Jul'14 to Oct'14		Yearly Projection	Reporting Month		Jul'14 to Oct'14		Yearly Projection	Reporting Month		Jul'14 to Oct'14	
		Perform. (in CYP)	Achi. Rate (%)	Perform.	Achi. Rate(%)		Perform. (in CYP)	Achi. Rate (%)	Perform.	Achi. Rate(%)		Perform. (in CYP)	Achi. Rate (%)	Perform.	Achi. Rate(%)
Gopalganj	38973	1914	58.9	7973	61.4	96286	6637	82.7	26650	83.0	13755	916	79.9	3855	84.1
Madaripur	37957	2583	81.7	10436	82.5	93776	5354	68.5	21693	69.4	13397	595	53.3	2335	52.3
Shariatpur	36776	2020	65.9	8409	68.6	90859	4209	55.6	17555	58.0	12980	560	51.8	2286	52.8
Faridpur	64731	3057	56.7	11850	54.9	159925	7882	59.1	32183	60.4	22846	1352	71.0	5463	71.7
Rajbari	37936	2057	65.1	8432	66.7	93723	5027	64.4	20390	65.3	13389	772	69.2	3113	69.7
Dhaka	132795	12119	109.5	51204	115.7	328081	21923	80.2	90496	82.8	46869	5320	136.2	22011	140.9
Gazipur	75369	2399	38.2	9675	38.5	186206	10966	70.7	43272	69.7	26601	1746	78.8	6876	77.5
Munshiganj	47347	2319	58.8	8647	54.8	116974	6434	66.0	25309	64.9	16711	975	70.0	3639	65.3
Narayanganj	84629	5842	82.8	23047	81.7	209084	10666	61.2	42937	61.6	29869	1877	75.4	7691	77.2
Narshingdi	69738	5341	91.9	21963	94.5	172295	9252	64.4	36003	62.7	24614	1679	81.9	6595	80.4
Manikganj	52704	2537	57.8	10403	59.2	130211	5877	54.2	23846	54.9	18602	1064	68.6	4197	67.7
Tangail	141260	7264	61.7	30364	64.5	348995	23318	80.2	96869	83.3	49856	3248	78.2	13507	81.3
Jamalpur	82626	5492	79.8	21690	78.8	204134	12677	74.5	50526	74.3	29162	1601	65.9	6407	65.9
Sherpur	52105	4116	94.8	16232	93.5	128730	7864	73.3	31954	74.5	18390	887	57.9	3386	55.2
Mymensingh	173990	6440	44.4	26406	45.5	429857	33420	93.3	134711	94.0	61408	2959	57.8	11760	57.5
Kishoreganj	90651	4307	57.0	17451	57.8	223962	17064	91.4	68738	92.1	31995	2163	81.1	8739	81.9
Netrokona	68696	3817	66.7	15426	67.4	169720	12754	90.2	51644	91.3	24246	1214	60.1	4826	59.7
Dhaka Div.	1288284	73623	68.6	299606	69.8	3182819	201323	75.9	814774	76.8	454688	28928	76.3	116686	77.0
B. Baria	85824	5057	70.7	21243	74.3	212036	8206	46.4	33007	46.7	30291	2315	91.7	9225	91.4
Comilla	177944	11385	76.8	45568	76.8	439626	16860	46.0	68491	46.7	62804	3674	70.2	14724	70.3
Chandpur	77391	6611	102.5	23267	90.2	191201	6223	39.1	24383	38.3	27314	935	41.1	3892	42.7
Feni	44940	3005	80.2	11989	80.0	111028	3504	37.9	14374	38.8	15861	866	65.5	3576	67.6
Noakhali	89083	4972	67.0	19904	67.0	220088	6469	35.3	26445	36.0	31441	1176	44.9	4864	46.4
Laxmipur	53669	4392	98.2	17576	98.2	132594	3308	29.9	13646	30.9	18942	416	26.3	1744	27.6
Chittagong	171648	9407	65.8	38848	67.9	424072	18102	51.2	73407	51.9	60582	3639	72.1	12705	62.9
Cox's Bazar	64465	6163	114.7	25847	120.3	159266	7595	57.2	30349	57.2	22752	780	41.1	3135	41.3
Rangamati	16581	926	67.0	3704	67.0	40964	2671	78.2	10451	76.5	5852	391	80.2	1538	78.8
Khagrachhari	17782	1330	89.7	5404	91.2	43932	2913	79.6	11999	81.9	6276	315	60.3	1322	63.2
Bandarban	10963	948	103.7	3818	104.5	27086	1446	64.1	5915	65.5	3869	208	64.4	819	63.5
Chittagong Div.	810290	54194	80.3	217168	80.4	2001893	77296	46.3	312467	46.8	285985	14714	61.7	57543	60.4
Sylhet	83803	5783	82.8	22800	81.6	207042	10050	58.2	38896	56.4	29577	2710	110.0	10453	106.0
Habiganj	62869	1763	33.6	7169	34.2	155323	7217	55.8	28988	56.0	22189	742	40.1	2959	40.0
Moulavibazar	54182	2609	57.8	10844	60.0	133862	5816	52.1	23063	51.7	19123	712	44.7	2795	43.8
Sunamganj	63452	2552	48.3	10108	47.8	156764	8416	64.4	33390	63.9	22395	1306	70.0	5209	69.8
Sylhet Div.	264306	12706	57.7	50921	57.8	652991	31498	57.9	124338	57.1	93284	5471	70.4	21416	68.9
National	4521808	281071	74.6	1143273	75.9	11171525	583378	62.7	2358386	63.3	1595932	81699	61.4	326525	61.4

Table :11**Old Users, New Users, Dropout and CAR by District at the end of October 2014**

Name of District	Total E. Couple	Oral Pill					Condom					Injectable				
		Old	New	Total	No Method	Switch Over	Old	New	Total	No Method	Switch Over	Old	New	Total	No Method	Switch Over
Dinajpur	650481	261915	2712	264627	1370	1362	26851	624	27475	308	367	73295	1440	74735	628	888
Thakurgaon	296226	113994	1772	115766	849	851	8721	271	8992	140	154	59361	1171	60532	476	655
Panchgarh	217982	90481	1537	92018	938	801	5512	200	5712	99	106	36471	884	37355	328	438
Nilphamari	403790	160323	2452	162775	1295	1313	11884	435	12319	233	264	67139	1417	68556	524	699
Rangpur	638916	239211	3934	243145	2148	1710	26408	1115	27523	398	420	114834	2251	117085	1235	1370
Kurigram	512828	201972	2343	204315	1719	1292	16875	698	17573	400	425	111503	2072	113575	934	1038
Gaibandha	544940	214528	3139	217667	2112	1495	21833	787	22620	431	316	97233	2073	99306	987	972
Lalmonirhat	274472	98286	1352	99638	682	617	9048	408	9456	105	83	58734	1480	60214	402	430
Bogra	761901	326191	4490	330681	2649	1672	51415	1488	52903	951	428	106499	1873	108372	879	961
Joipurhat	212991	93548	1065	94613	609	619	12107	343	12450	84	144	25039	414	25453	131	263
Naogaon	580371	262568	2137	264705	1450	747	24692	526	25218	281	216	53947	808	54755	430	325
Nawabganj	357758	140843	1716	142559	893	644	36112	727	36839	330	291	55285	893	56178	414	339
Rajshahi	607911	215879	3513	219392	2062	1604	72499	3256	75755	1629	1325	86961	2879	89840	1708	1560
Natore	410207	164870	3091	167961	1420	1434	31399	1148	32547	377	683	50331	1224	51555	376	885
Pabna	571628	209629	2274	211903	1435	948	38026	805	38831	360	283	103252	1338	104590	687	525
Seraiganj	626658	247910	3266	251176	1765	1086	48760	1040	49800	459	294	127871	1881	129752	793	700
Rajshahi	7669060	3042148	40793	3082941	23396	18195	442142	13871	456013	6585	5799	1227755	24098	1251853	10932	12048
Kustia	458787	156733	2280	159013	1290	811	42209	1144	43353	538	368	73358	1459	74817	691	558
Meherpur	163655	47935	487	48422	295	254	12964	206	13170	104	109	37397	368	37765	233	207
Chuadanga	265308	94540	1494	96034	749	738	13374	515	13889	209	236	50378	1104	51482	402	565
Jhenaidaha	395122	157745	1929	159674	1287	843	21016	505	21521	232	213	51737	813	52550	442	398
Magura	189436	75434	1518	76952	896	487	10568	333	10901	250	140	25463	635	26098	447	330
Narail	154616	60061	1000	61061	629	279	12885	402	13287	178	122	21048	565	21613	220	180
Jessore	602651	191474	2015	193489	1116	931	40160	1026	41186	465	408	128888	1565	130453	747	831
Khulna	505480	194474	3219	197693	1437	1136	51409	2080	53489	601	591	66495	1808	68303	680	737
Bagerhat	304627	123418	1751	125169	932	708	22172	691	22863	337	299	45933	967	46900	421	390
Satkhira	430084	177512	2058	179570	1157	878	22472	703	23175	301	265	64787	985	65772	472	443
Khulna	3469766	1279326	17751	1297077	9788	7065	249229	7605	256834	3215	2751	565484	10269	575753	4755	4639
Barguna	195271	63231	1106	64337	768	429	4829	203	5032	106	99	41633	779	42412	434	329
Patuakhali	335350	117523	1621	119144	836	616	11445	282	11727	143	98	78221	1038	79259	534	412
Barisal	423484	155036	2170	157206	1358	731	26156	601	26757	400	206	68476	1187	69663	715	456
Jhalakati	114984	40212	663	40875	384	163	6215	184	6399	116	56	18358	394	18752	264	96
Bhola	355281	101470	2517	103987	1303	724	12244	563	12807	260	133	114842	2107	116949	1217	1100
Pirojpur	193276	73004	1292	74296	726	399	8978	263	9241	158	98	30527	777	31304	400	293
Barisal	1617646	550476	9369	559845	5375	3062	69867	2096	71963	1183	690	352057	6282	358339	3564	2686

Name of District	Total E. Couple	Oral Pill					Condom					Injectable				
		Old	New	Total	No Method	Switch Over	Old	New	Total	No Method	Switch Over	Old	New	Total	No Method	Switch Over
Gopalganj	230336	92150	1264	93414	679	564	21156	702	21858	307	208	25053	674	25727	256	214
Madaripur	224414	88335	1009	89344	715	407	15769	348	16117	238	124	36954	565	37519	373	251
Shariatpur	216345	79539	684	80223	467	259	18609	260	18869	212	116	39166	489	39655	298	127
Faridpur	381809	138239	1934	140173	1377	884	37642	1014	38656	581	394	50116	1087	51203	558	555
Rajbari	224925	83487	1797	85284	1061	688	16636	716	17352	462	337	32022	946	32968	1074	389
Dhaka	789013	277450	3007	280457	1355	764	75806	1562	77368	563	323	98242	1601	99843	609	390
Gazipur	444873	200047	2050	202097	1088	621	38651	678	39329	344	329	41445	778	42223	310	230
Munshiganj	281294	104485	1224	105709	771	544	26391	614	27005	334	267	32766	712	33478	298	316
Narayanganj	500930	190668	2702	193370	1407	1021	37753	1000	38753	578	443	73702	1597	75299	778	550
Narshingdi	411666	153497	1916	155413	898	644	29955	807	30762	379	257	65716	1234	66950	547	427
Manikganj	309536	109705	1742	111447	1163	655	26741	786	27527	338	287	39623	934	40557	568	360
Tangail	834421	346175	3273	349448	1997	1240	61077	1087	62164	692	456	99601	1544	101145	776	601
Jamalpur	487759	185866	3141	189007	1240	1113	27457	831	28288	278	324	96479	1633	98112	482	548
Sherpur	307476	131060	1511	132571	843	698	14276	374	14650	167	151	51354	946	52300	358	422
Mymensingh	1027455	484129	4860	488989	3266	1837	45488	1061	46549	687	417	113199	2115	115314	1152	854
Kishoreganj	536646	231674	4245	235919	2558	1711	32903	1150	34053	910	912	66021	1770	67791	963	983
Netrokona	405523	174545	2140	176685	1337	708	16286	366	16652	308	152	50818	994	51812	653	455
Dhaka	7614421	3071051	38499	3109550	22222	14358	542596	13356	555952	7378	5497	1012277	19619	1031896	10053	7672
Brahmanbaria	506422	158423	1787	160210	1247	461	44423	741	45164	529	221	82579	1092	83671	726	335
Comilla	1051721	380094	4570	384664	2657	1537	72141	1771	73912	1095	684	187764	2636	190400	1358	906
Chandpur	457211	170592	1899	172491	974	562	22270	433	22703	249	147	89373	995	90368	559	349
Feni	265525	88846	1043	89889	657	329	20431	504	20935	307	155	45207	683	45890	429	233
Noakhali	527703	187916	1827	189743	965	531	38684	672	39356	387	209	90945	1181	92126	612	319
Lakshmipur	317422	105605	1192	106797	823	302	14644	313	14957	203	64	70189	786	70975	463	177
Chittagong	1015856	392235	4930	397165	2811	1721	68009	1780	69789	979	635	122853	2787	125640	1468	922
Cox's Bazar	381517	131413	1812	133225	1054	442	17130	425	17555	305	182	89951	1410	91361	847	464
Rangamati	97967	38159	439	38598	216	171	6334	154	6488	121	64	13875	278	14153	154	131
Khagrachhari	104648	40996	398	41394	295	148	4170	102	4272	98	36	16704	242	16946	171	84
Bandarban	64823	19252	389	19641	239	119	3305	191	3496	135	70	11371	275	11646	159	90
Chittagong	4790815	1713531	20286	1733817	11938	6323	311541	7086	318627	4408	2467	820811	12365	833176	6946	4010
Sylhet	496489	151365	2269	153634	1170	655	48864	1019	49883	544	289	69023	1181	70204	622	355
Habiganj	373483	151759	2269	154028	1335	482	22469	572	23041	384	179	39888	941	40829	487	231
Moulavi Bazar	321114	114769	1848	116617	982	783	19941	715	20656	371	303	44571	903	45474	485	381
Sunamganj	375817	141543	2519	144062	1345	629	32884	1104	33988	734	237	46505	1142	47647	612	315
Sylhet	1566903	559436	8905	568341	4832	2549	124158	3410	127568	2033	1008	199987	4167	204154	2206	1282
National	26728611	10215968	135603	10351571	77551	51552	1739533	47424	1786957	24802	18212	4178371	76800	4255171	38456	32337

Name of District	IUD					Implant					Permanent Method						Total Acceptors	CAR (%)
	Old	New	Total	No Method	Switch Over	Old	New	Total	No Method	Switch Over	Male			Female				
											Old	New	Total	Old	New	Total		
Dinajpur	9958	241	10199	109	149	21268	640	21908	197	312	50244	318	50562	71598	372	71970	521476	80.2
Thakurgaon	2025	70	2095	25	18	8116	202	8318	79	88	20715	188	20903	21661	137	21798	238404	80.5
Panchgarh	4179	80	4259	42	47	8915	262	9177	115	168	13231	157	13388	12566	67	12633	174542	80.1
Nilphamari	5759	161	5920	87	108	12686	358	13044	104	181	23197	126	23323	44244	147	44391	330328	81.8
Rangpur	11953	167	12120	104	91	19247	692	19939	161	183	38614	222	38836	38197	176	38373	497021	77.8
Kurigram	10349	137	10486	160	102	11074	303	11377	145	129	20311	71	20382	25484	47	25531	403239	78.6
Gaibandha	15496	313	15809	194	140	23581	873	24454	261	243	22371	177	22548	33462	224	33686	436090	80.0
Lalmonirhat	2083	46	2129	27	55	9409	397	9806	71	72	14960	101	15061	25906	128	26034	222338	81.0
Bogra	19662	215	19877	122	159	34920	979	35899	260	343	28166	141	28307	52085	276	52361	628400	82.5
Joipurhat	2980	46	3026	11	29	6908	405	7313	36	68	16141	97	16238	21037	107	21144	180237	84.6
Naogaon	13247	116	13363	78	38	11909	518	12427	134	84	22612	108	22720	72256	329	72585	465773	80.3
Nawabganj	5634	68	5702	40	26	2768	66	2834	23	34	18046	64	18110	26640	224	26864	289086	80.8
Rajshahi	9671	125	9796	57	65	19183	417	19600	131	232	11839	58	11897	80191	372	80563	506843	83.4
Natore	8472	108	8580	36	66	13513	389	13902	71	174	5591	45	5636	56092	291	56383	336564	82.0
Pabna	24114	316	24430	147	103	16786	348	17134	138	143	12796	54	12850	37694	165	37859	447597	78.3
Serajganj	17533	236	17769	122	83	6448	172	6620	48	40	13674	53	13727	21117	124	21241	490085	78.2
Rajshahi	163115	2445	165560	1361	1279	226731	7021	233752	1974	2494	332508	1980	334488	640230	3186	643416	6168023	80.4
Kustia	5985	69	6054	48	24	10855	286	11141	93	74	4994	28	5022	61681	262	61943	361343	78.8
Meherpur	2436	17	2453	20	16	2619	72	2691	16	29	809	0	809	26059	98	26157	131467	80.3
Chuadanga	6191	92	6283	37	42	8649	272	8921	77	101	1700	6	1706	36775	192	36967	215282	81.1
Jhenaidaha	7517	130	7647	40	37	12696	285	12981	156	95	3562	12	3574	50478	187	50665	308612	78.1
Magura	5406	72	5478	113	65	6774	319	7093	159	137	2742	25	2767	21162	177	21339	150628	79.5
Narail	6963	94	7057	87	57	3425	92	3517	35	40	3113	9	3122	15480	61	15541	125198	81.0
Jessore	18039	257	18296	140	106	20301	439	20740	133	159	25599	74	25673	53083	245	53328	483165	80.2
Khulna	12478	213	12691	110	96	18562	503	19065	151	135	19362	87	19449	32400	175	32575	403265	79.8
Bagerhat	12085	92	12177	61	57	8515	147	8662	47	43	14102	38	14140	20934	61	20995	250906	82.4
Satkhira	9665	130	9795	1012	64	13224	358	13582	116	145	13558	48	13606	38229	198	38427	343927	80.0
Khulna	86765	1166	87931	1668	564	105620	2773	108393	983	958	89541	327	89868	356281	1656	357937	2773793	79.9
Barguna	4933	114	5047	63	50	9880	229	10109	111	73	14146	92	14238	9159	27	9186	150361	77.0
Patuakhali	8985	136	9121	70	53	19231	311	19542	96	119	10072	95	10167	18770	73	18843	267803	79.9
Barisal	14064	244	14308	178	79	13693	351	14044	112	69	9536	45	9581	27423	120	27543	319102	75.4
Jhalakati	5869	77	5946	47	17	5398	94	5492	36	32	5448	28	5476	8105	40	8145	91085	79.2
Bhola	7372	126	7498	73	32	11497	227	11724	85	53	8917	58	8975	9533	34	9567	271507	76.4
Pirojpur	9096	149	9245	81	50	7491	216	7707	93	72	6647	14	6661	8973	60	9033	147487	76.3
Barisal	50319	846	51165	512	281	67190	1428	68618	533	418	54766	332	55098	81963	354	82317	1247345	77.1

Name of District	IUD					Implant					Permanent Method						Total Acceptors	CAR (%)
	Old	New	Total	No Method	Switch Over	Old	New	Total	No Method	Switch Over	Male			Female				
											Old	New	Total	Old	New	Total		
Gopalganj	6518	110	6628	38	29	6002	186	6188	30	29	8882	135	9017	22431	133	22564	185396	80.5
Madaripur	7411	95	7506	73	37	10947	408	11355	87	58	2746	17	2763	13131	113	13244	177848	79.2
Shariatpur	10793	195	10988	92	19	5360	143	5503	45	29	4333	26	4359	11080	97	11177	170774	78.9
Faridpur	15619	185	15804	131	56	8915	378	9293	65	36	8046	61	8107	37751	236	37987	301223	78.9
Rajbari	6265	84	6349	35	35	8527	218	8745	76	82	6287	53	6340	16879	83	16962	174000	77.4
Dhaka	22271	453	22724	126	95	23655	440	24095	90	108	17290	523	17813	57594	318	57912	580212	73.5
Gazipur	11228	246	11474	106	76	10208	176	10384	72	74	5052	68	5120	41321	187	41508	352135	79.2
Munshiganj	6982	83	7065	80	62	3968	118	4086	49	48	2408	9	2417	26101	156	26257	206017	73.2
Narayanganj	13278	254	13532	140	72	14344	243	14587	110	117	11025	180	11205	35959	151	36110	382856	76.4
Narshingdi	16578	329	16907	114	98	9104	226	9330	42	41	3234	35	3269	31239	170	31409	314040	76.3
Manikganj	9509	129	9638	84	41	13074	306	13380	127	118	3553	139	3692	38202	177	38379	244620	79.0
Tangail	17017	255	17272	138	82	26587	609	27196	215	198	20006	160	20166	62391	335	62726	640117	76.7
Jamalpur	10856	184	11040	66	79	15413	331	15744	115	163	16756	87	16843	30645	97	30742	389776	79.9
Sherpur	7380	83	7463	42	37	12568	229	12797	63	67	9555	21	9576	17833	49	17882	247239	80.4
Mymensingh	24629	384	25013	240	139	28587	1498	30085	226	225	37374	240	37614	51170	175	51345	794909	77.4
Kishoreganj	21130	377	21507	245	168	23817	745	24562	256	187	14637	83	14720	40004	308	40312	438864	81.8
Netrokona	11803	106	11909	151	67	9155	343	9498	96	62	19265	60	19325	27289	123	27412	313293	77.3
Dhaka	219267	3552	222819	1901	1192	230231	6597	236828	1764	1642	190449	1897	192346	561020	2908	563928	5913319	77.7
Brahmanbaria	23491	215	23706	151	49	12321	222	12543	76	20	5847	62	5909	42663	259	42922	374125	73.9
Comilla	34257	544	34801	230	136	23816	504	24320	160	137	16469	128	16597	85431	433	85864	810558	77.1
Chandpur	12144	136	12280	73	34	10008	109	10117	87	55	5066	29	5095	34628	166	34794	347848	76.1
Feni	10639	117	10756	62	29	5563	119	5682	45	24	1626	21	1647	25898	111	26009	200808	75.6
Noakhali	14849	176	15025	86	35	7559	120	7679	37	22	6963	37	7000	37944	211	38155	389084	73.7
Lakshmipur	9650	99	9749	86	27	9251	138	9389	80	38	4639	19	4658	17480	104	17584	234109	73.8
Chittagong	39543	668	40211	343	225	33811	894	34705	332	241	9649	146	9795	68293	247	68540	745845	73.4
Cox's Bazar	9721	107	9828	61	23	10540	186	10726	75	43	10920	55	10975	13947	65	14012	287682	75.4
Rangamati	3660	97	3757	31	15	5488	126	5614	28	19	2322	35	2357	4988	10	4998	75965	77.5
Khagrachhari	3745	38	3783	20	9	3717	95	3812	28	9	4077	29	4106	5322	23	5345	79658	76.1
Bandarban	3928	59	3987	35	36	3936	51	3987	19	5	3536	21	3557	3384	4	3388	49702	76.7
Chittagong	165627	2256	167883	1178	618	126010	2564	128574	967	613	71114	582	71696	339978	1633	341611	3595384	75.0
Sylhet	21045	271	21316	152	69	18330	561	18891	161	67	14735	93	14828	43150	357	43507	372263	75.0
Habiganj	12094	125	12219	91	33	5474	120	5594	65	26	14133	91	14224	26089	194	26283	276218	74.0
Moulavi Bazar	14149	259	14408	118	88	12571	351	12922	98	70	16090	107	16197	27384	205	27589	253863	79.1
Sunamganj	15995	228	16223	112	58	6503	230	6733	34	28	14681	66	14747	29069	197	29266	292666	77.9
Sylhet	63283	883	64166	473	248	42878	1262	44140	358	191	59639	357	59996	125692	953	126645	1195010	76.3
National	748376	11148	759524	7093	4182	798660	21645	820305	6579	6316	798017	5475	803492	2105164	10690	2115854	20892874	78.2

Table :12**Number of New and Total Acceptors upto the end of September and October 2014**

Method	New Acceptors		% Change of Oct'14 over Sep'14	Total Acceptors		% Change of Oct'14 over Sep'14
	Sep'14	Oct'14		Sep'14	Oct'14	
Per.Method (Male)	6579	5475	-16.8	798659	803492	0.6
Per.Method (Female)	11798	10690	-9.4	2107881	2115854	0.4
Per.Method (Total)	18377	16165	-12.0	2906540	2919346	0.4
IUD	12846	11148	-13.2	758916	759524	0.1
Implant	24085	21645	-10.1	811876	820305	1.0
Injectables	81445	76800	-5.7	4248382	4255171	0.2
Oral Pill	143331	135603	-5.4	10349950	10351571	0.0
Condom	49973	47424	-5.1	1783270	1786957	0.2
Total	330057	308785	-6.4	20858934	20892874	0.2

Table :13**CAR(%) by Division upto the end of September and October 2014**

Division	Sep'14	Oct'14	Change of Oct'14 over Sep'14
Rajshahi	80.5	80.4	0.0
Khulna	79.9	79.9	0.1
Barisal	77.1	77.1	0.0
Dhaka	77.6	77.7	0.0
Chittagong	75.0	75.0	0.0
Sylhet	76.1	76.3	0.1
National	78.1	78.2	0.0

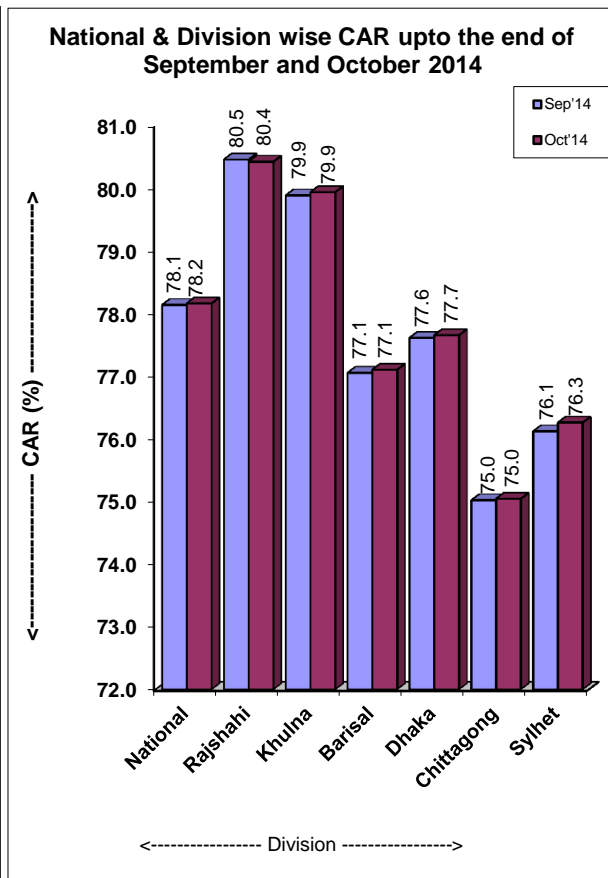
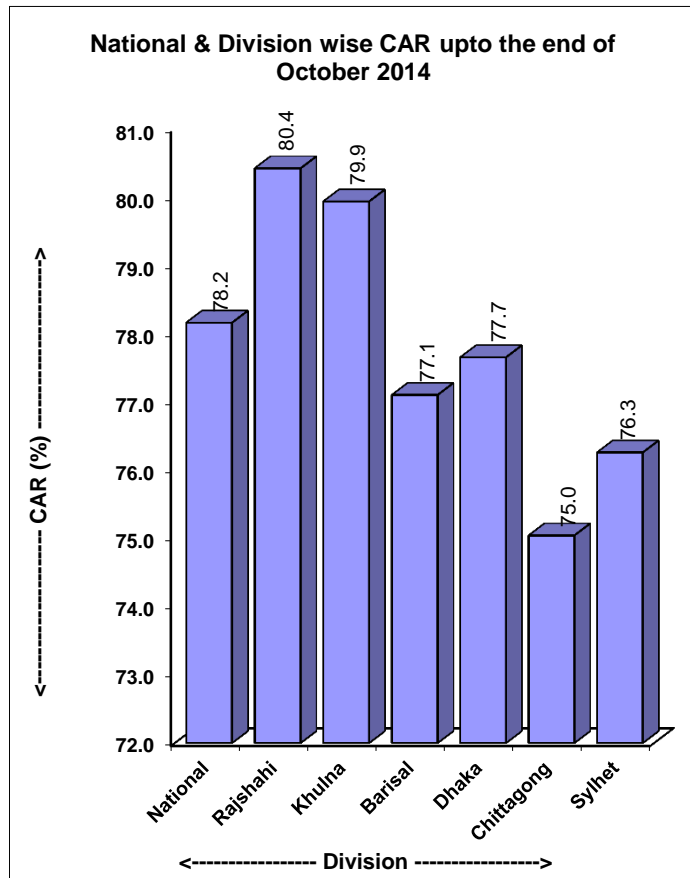

Table :14

District by Range of CAR upto the end of October 2014

Range	Sl.No.	District	CAR (%)
70% & above	1	Joipurhat	84.6
	2	Rajshahi	83.4
	3	Bogra	82.5
	4	Bagerhat	82.4
	5	Natore	82.0
	6	Nilphamari	81.8
	7	Kishoreganj	81.8
	8	Chuadanga	81.1
	9	Lalmonirhat	81.0
	10	Narail	81.0
	11	Nawabganj	80.8
	12	Gopalganj	80.5
	13	Thakurgaon	80.5
	14	Sherpur	80.4
	15	Meherpur	80.3
	16	Naogaon	80.3
	17	Jessore	80.2
	18	Dinajpur	80.2
	19	Panchgarh	80.1
	20	Gaibandha	80.0
	21	Satkhira	80.0
	22	Jamalpur	79.9
	23	Patuakhali	79.9
	24	Khulna	79.8
	25	Magura	79.5
	26	Madaripur	79.3
	27	Jhalakati	79.2
	28	Gazipur	79.2
	29	Moulavi Bazar	79.1
	30	Manikganj	79.0
	31	Shariatpur	78.9
	32	Faridpur	78.9
	33	Kustia	78.8
	34	Kurigram	78.6
	35	Pabna	78.3
	36	Serajganj	78.2
	37	Jhenaidaha	78.1
	38	Sunamganj	77.9
	39	Rangpur	77.8
	40	Rangamati	77.5
	41	Mymensingh	77.4
	42	Rajbari	77.4
	43	Netrokona	77.3
	44	Comilla	77.1
	45	Barguna	77.0
	46	Tangail	76.7
	47	Bandarban	76.7
	48	Narayanganj	76.4
	49	Bhola	76.4
	50	Pirojpur	76.3
	51	Narshingdi	76.3
	52	Khagrachhari	76.1
	53	Chandpur	76.1
	54	Feni	75.6
	55	Cox's Bazar	75.4
	56	Barisal	75.4
	57	Sylhet	75.0
	58	Habiganj	74.0
	59	Brahmanbaria	73.9
	60	Lakshmipur	73.8
	61	Noakhali	73.7
	62	Dhaka	73.5
	63	Chittagong	73.4
	64	Munshiganj	73.2

Range	Sl.No.	District	CAR (%)
60% - 69%		Nil	

0%-59%	Nil
--------	-----

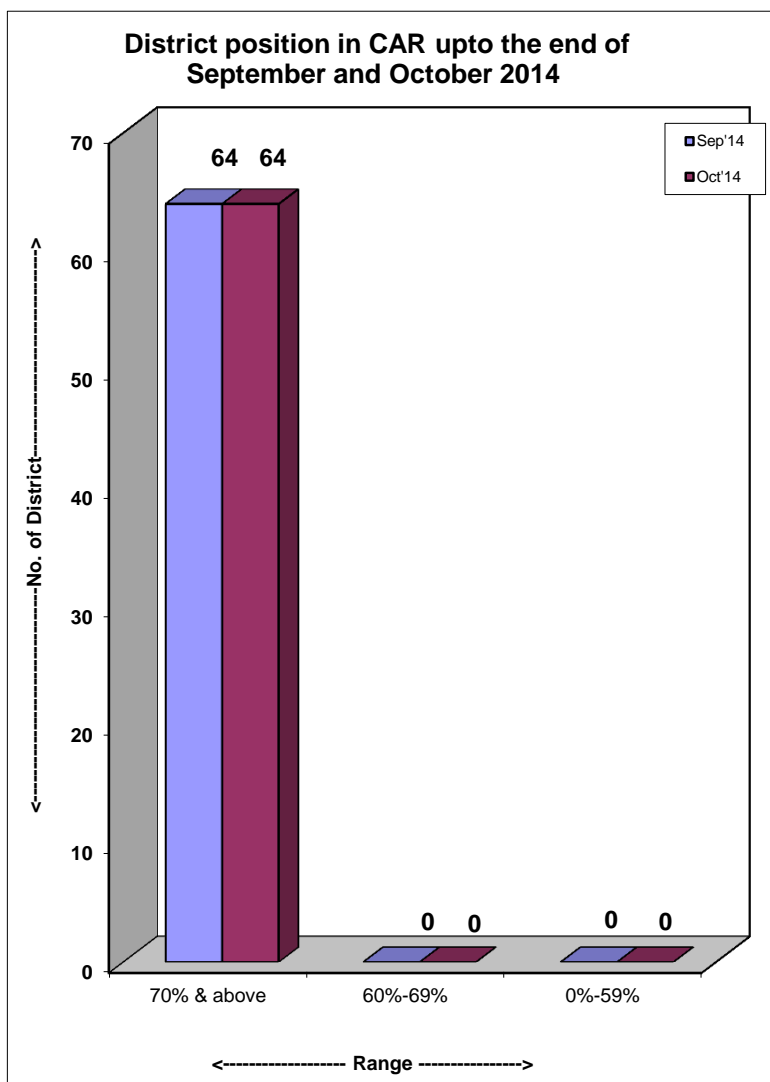

Table :15**List of Upazila achieved CAR 70% & above upto the end of October 2014**

Sl. No.	Name of District	Name of Upazila	Total Couples	Total Acceptors	CAR (%)	Sl. No.	Name of District	Name of Upazila	Total Couples	Total Acceptors	CAR (%)
1	Gopalganj	Gopalganj Sadar	60971	52567	86.2	70	Kishoreganj	Tarail	30978	25340	81.8
2	Bagerhat	Bagerhat Sadar	53476	46103	86.2	71	Bogra	Shajahanpur	79035	64627	81.8
3	Joipurhat	Joipurhat Sadar	64882	55397	85.4	72	Patuakhali	Dumki	13853	11326	81.8
4	Joipurhat	Kalai	34913	29809	85.4	73	Narail	Narail Sadar	63385	51772	81.7
5	Bogra	Shibganj	88948	75790	85.2	74	Sherpur	Nalitabari	57094	46609	81.6
6	Rajshahi	Godagari	69991	59490	85.0	75	Serajganj	Sirajganj Sadar	108586	88624	81.6
7	Satkhira	Asasuni	56561	47998	84.9	76	Bogra	Bogra Sadar	93506	76300	81.6
8	Bagerhat	Fakirhat	30367	25759	84.8	77	Bogra	Sheerpur	82364	67199	81.6
9	Bagerhat	Mongla	26551	22518	84.8	78	Jessore	Keshobpur	58295	47552	81.6
10	Rajshahi	Boalia	95287	80684	84.7	79	Nawabganj	Chapai Nawabganj (115012	93809	81.6
11	Bogra	Sariakandi	52438	44399	84.7	80	Kishoreganj	Pakundia	41940	34205	81.6
12	Joipurhat	Akkelpur	31423	26570	84.6	81	Satkhira	Tala	64576	52649	81.5
13	Satkhira	Debhata	26280	22207	84.5	82	Panchgarh	Debiganj	50361	41045	81.5
14	Bagerhat	Kachua	20038	16914	84.4	83	Naogaon	Porsa	28889	23539	81.5
15	Joipurhat	Khetlal	26667	22490	84.3	84	Gaibandha	Palashbari	59779	48705	81.5
16	Manikganj	Ghior	36608	30840	84.2	85	Kishoreganj	Austagram	28600	23296	81.5
17	Rajshahi	Bagha	43633	36714	84.1	86	Rajshahi	Puthiya	48721	39654	81.4
18	Manikganj	Saturia	37523	31535	84.0	87	Nawabganj	Nachol	31328	25487	81.4
19	Rajshahi	Poba (Sadar)	72327	60780	84.0	88	Kurigram	Nageswari	94345	76694	81.3
20	Bogra	Sonatola	39837	33443	83.9	89	Kurigram	Chilmari	30265	24590	81.2
21	Nilphamari	Syadpur	57108	47823	83.7	90	Naogaon	Naogaon Sadar	61136	49666	81.2
22	Sunamganj	Sunamganj Sadar	40400	33817	83.7	91	Gaibandha	Sundarganj	103569	84092	81.2
23	Jessore	Monirampur	94271	78748	83.5	92	Panchgarh	Boda	53669	43575	81.2
24	Rajshahi	Bagmara	97793	81655	83.5	93	Naogaon	Patnitola	54734	44436	81.2
25	Joipurhat	Panchbibi	55106	45971	83.4	94	Dinajpur	Hakimpur	20287	16470	81.2
26	Manikganj	Shibalaya	36110	30063	83.3	95	Bogra	Nandigram	43749	35483	81.1
27	Bogra	Dupchanchia	43614	36250	83.1	96	Pabna	Faridpur	28347	22986	81.1
28	Natore	Natore Sadar	106904	88727	83.0	97	Kishoreganj	Katiadi	58083	47087	81.1
29	Chuadanga	Damurhuda	71121	59010	83.0	98	Comilla	Burichong	62153	50382	81.1
30	Kishoreganj	Kuliarchar	33303	27609	82.9	99	Jamalpur	Sharishabari	69010	55907	81.0
31	Nawabganj	Bholahat	24270	20111	82.9	100	Meherpur	Meherpur Sadar	62550	50651	81.0
32	Khulna	Fultala	27632	22890	82.8	101	Satkhira	Shyamnagar	73290	59312	80.9
33	Natore	Bagatipara	31581	26147	82.8	102	Dinajpur	Birampur	36655	29664	80.9
34	Naogaon	Niamatpur	57932	47951	82.8	103	Chuadanga	Alamdanga	85207	68900	80.9
35	Gazipur	Gazipur Sadar	129605	107240	82.7	104	Patuakhali	Bauphal	70826	57263	80.9
36	Khagrachhari	Matiranga	23348	19310	82.7	105	Kishoreganj	Bazitpur	44931	36320	80.8
37	Kishoreganj	Karimganj	53805	44489	82.7	106	Netrokona	Khaliajhuri	16757	13540	80.8
38	Jessore	Bagherpara	46240	38230	82.7	107	Lalmonirhat	Lalmonirhat Sadar	77380	62520	80.8
39	Kishoreganj	Bhariab Bazar	54636	45171	82.7	108	Narail	Lohagara	47844	38656	80.8
40	Natore	Gurudashpur	52786	43635	82.7	109	Madaripur	Madaripur Sadar	67189	54256	80.8
41	Dinajpur	Parbatipur	82809	68450	82.7	110	Magura	Sripur	36592	29543	80.7
42	Nilphamari	Nilphamari Sadar	99622	82301	82.6	111	Tangail	Kalihati	84742	68417	80.7
43	Bagerhat	Morraiganj	66131	54623	82.6	112	Magura	Shalikka	31920	25751	80.7
44	Kishoreganj	Nikli	26944	22237	82.5	113	Bagerhat	Rampal	33290	26854	80.7
45	Bagerhat	Sarankhola	21082	17380	82.4	114	Nawabganj	Shibganj	126486	102025	80.7
46	Nilphamari	Domar	54836	45202	82.4	115	Bogra	Gabtali	71236	57442	80.6
47	Kishoreganj	Kishoreganj Sadar	69600	57369	82.4	116	Dinajpur	Chirir Bandar	64514	52008	80.6
48	Rajshahi	Mohanpur	42500	35023	82.4	117	Barguna	Bmna	14525	11709	80.6
49	Chuadanga	Jiban Nagar	37341	30762	82.4	118	Patuakhali	Kalapara	51366	41402	80.6
50	Bogra	Dhunot	66333	54639	82.4	119	Serajganj	Rayganj	67103	54073	80.6
51	Bogra	Kahaloo	55275	45527	82.4	120	Dinajpur	Birol	55900	45025	80.5
52	Sherpur	Sribordi	56217	46287	82.3	121	Gaibandha	Sadullahpur	70311	56612	80.5
53	Khulna	Khulna Sadar	93913	77270	82.3	122	Dinajpur	Dinajpur Sadar	99152	79815	80.5
54	Khulna	Dumuria	64604	53139	82.3	123	Patuakhali	Golachipa	79365	63851	80.5
55	Rajshahi	Tanore	44024	36173	82.2	124	Lalmonirhat	Kaliganj	53673	43178	80.4
56	Patuakhali	Dashmina	27332	22447	82.1	125	Rangpur	Pirganj	92873	74712	80.4
57	Natore	Baraigram	67787	55653	82.1	126	Nilphamari	Kishoreganj	55586	44715	80.4
58	Lalmonirhat	Patgram	45552	37386	82.1	127	Rangamati	Rangamati Sadar	19110	15372	80.4
59	Thakurgaon	Thakurgaon Sadar	126199	103550	82.1	128	Moulavi Bazar	Kulaura	57394	46164	80.4
60	Natore	Lalpur	65329	53596	82.0	129	Jessore	Jessore Sadar	145041	116661	80.4
61	Pabna	Santhia	90104	73893	82.0	130	Shariatpur	Damoddy	22499	18091	80.4
62	Lalmonirhat	Hatibandha	50127	41085	82.0	131	Naogaon	Manda	91418	73489	80.4
63	Kishoreganj	Hossainpur	37347	30601	81.9	132	Meherpur	Gagni	76970	61851	80.4
64	Rajshahi	Durgapur	44516	36475	81.9	133	Khulna	Digholia	92068	73982	80.4
65	Jamalpur	Melandaha	63561	52069	81.9	134	Sunamganj	Tahirpur	33477	26890	80.3
66	Bogra	Adamdighi	45566	37301	81.9	135	Faridpur	Bhanga	52877	42459	80.3
67	Faridpur	Nagarkanda	35662	29186	81.8	136	Netrokona	Barhatta	34021	27300	80.2
68	Rajshahi	Charghat	49119	40195	81.8	137	Sherpur	Jhenaigat	36531	29295	80.2
69	Nilphamari	Dimla	60368	49385	81.8	138	Natore	Singra	85820	68806	80.2

Sl. No.	Name of District	Name of Upazila	Total Couples	Total Acceptors	CAR (%)	Sl. No.	Name of District	Name of Upazila	Total Couples	Total Acceptors	CAR (%)
139	Narail	Kalia	43387	34770	80.1	210	Magura	Magura Sadar	81114	64017	78.9
140	Feni	Dagonbhuiyan	49857	39947	80.1	211	Feni	Sonagazi	52254	41226	78.9
141	Jamalpur	Jamalpur Sadar	135933	108872	80.1	212	Gaibandha	Gaibandha Sadar	100748	79485	78.9
142	Thakurgaon	Ranisankail	47370	37937	80.1	213	Naogaon	Mohadebpur	69309	54681	78.9
143	Jhalakati	Jhalakati Sadar	34931	27975	80.1	214	Tangail	Tangail Sadar	118623	93562	78.9
144	Kishoreganj	Mithamoin	23511	18822	80.1	215	Cox's Bazar	Moheshkhali	53955	42546	78.9
145	Rajbari	Rajbari Sadar	68947	55180	80.0	216	Jessore	Jhikarghachha	68128	53643	78.7
146	Jhenaidaha	Kotchandpur	33364	26693	80.0	217	Bhola	Bhola Sadar	84174	66269	78.7
147	Shariatpur	Palong (Sadar)	41952	33546	80.0	218	Pirojpur	Kawkhali	11884	9353	78.7
148	Serajganj	Kazipur	56926	45514	80.0	219	Chittagong	Boalkhali	44219	34797	78.7
149	Lalmonirhat	Aditmari	47740	38169	80.0	220	Magura	Mohammadpur	39810	31317	78.7
150	Jessore	Chowgachha	55104	44052	79.9	221	Mymensingh	Mymensingh Sadar	134666	105918	78.7
151	Faridpur	Alphadanga	22217	17760	79.9	222	Madaripur	Shibchar	58252	45816	78.7
152	Panchgarh	Atowari	29268	23390	79.9	223	Tangail	Ghatail	102308	80459	78.6
153	Gaibandha	Fulchhari	36229	28948	79.9	224	Kurigram	Roumari	43867	34480	78.6
154	Jhalakati	Kathalia	20836	16642	79.9	225	Moulavi Bazar	Rajnagar	39667	31175	78.6
155	Habiganj	Habiganj Sadar	58464	46695	79.9	226	Meherpur	Mujibnagar	24135	18965	78.6
156	Manikganj	Manikganj Sadar	67920	54235	79.9	227	Pabna	Bera	55529	43627	78.6
157	Nilphamari	Jaldhaka	76270	60902	79.9	228	Nawabganj	Gomostapur	60662	47654	78.6
158	Kustia	Kumarkhali	73790	58912	79.8	229	Kurigram	Bhurungamari	62584	49162	78.6
159	Kishoreganj	Itna	32968	26318	79.8	230	Faridpur	Boalmari	54426	42753	78.6
160	Thakurgaon	Pirganj	49613	39577	79.8	231	Jhenaidaha	Jhenaidaha Sadar	96713	75964	78.5
161	Rangamati	Naniarchar	8823	7035	79.7	232	Faridpur	Char Bhadrashion	13306	10451	78.5
162	Kurigram	Kurigram Sadar	73808	58846	79.7	233	Bhola	Lalmohan	61333	48160	78.5
163	Jhalakati	Naichhiti	35326	28163	79.7	234	Sunamganj	Dowara Bazar	37080	29116	78.5
164	Sherpur	Sherpur Sadar	115708	92235	79.7	235	Barguna	Patharghata	32062	25175	78.5
165	Kustia	Daulatpur	111457	88838	79.7	236	Sylhet	Biswanath	30816	24184	78.5
166	Kurigram	Fulbari	37792	30113	79.7	237	Sylhet	Jaintapur	26937	21138	78.5
167	Barguna	Betagi	23222	18489	79.6	238	Kustia	Mirpur	76726	60202	78.5
168	Cox's Bazar	Ukhiya	34444	27419	79.6	239	Rangpur	Pirgachha	73325	57525	78.5
169	Gazipur	Tongi	34203	27220	79.6	240	Moulavi Bazar	Barlekha	41750	32752	78.4
170	Moulavi Bazar	Sreemongal	61556	48966	79.5	241	Moulavi Bazar	Kamalganj	44740	35093	78.4
171	Jhenaidaha	Moheshpur	74737	59447	79.5	242	Mymensingh	Fulbaria	84231	66053	78.4
172	Faridpur	Faridpur Sadar	92619	73649	79.5	243	Satkhira	Kaliganj	63929	50118	78.4
173	Naogaon	Badalgachhi	48060	38209	79.5	244	Gopalganj	Tungipara	20364	15959	78.4
174	Mymensingh	Bhaluka	89091	70828	79.5	245	Dinajpur	Khanshama	40408	31667	78.4
175	Faridpur	Modhukhali	43531	34603	79.5	246	Kustia	Bheramara	49996	39171	78.3
176	Dinajpur	Bochaganj	34297	27262	79.5	247	Dinajpur	Kaharole	35317	27670	78.3
177	Gaibandha	Gobindaganj	118379	94060	79.5	248	Rangamati	Baghaichhari	11547	9041	78.3
178	Gopalganj	Kotalipara	44477	35318	79.4	249	Sherpur	Nakla	41926	32813	78.3
179	Shariatpur	Goshairhat	29780	23647	79.4	250	Mymensingh	Dhubaura	40565	31726	78.2
180	Moulavi Bazar	Moulavi Bazar Sada	52204	41447	79.4	251	Khulna	Batiaghata	37393	29244	78.2
181	Naogaon	Atrai	46684	37058	79.4	252	Kustia	Kushtia Sadar	116373	91000	78.2
182	Gazipur	Kaliakair	62211	49383	79.4	253	Mymensingh	Nandail	83077	64962	78.2
183	Dinajpur	Birganj	69019	54741	79.3	254	Thakurgaon	Baliadangi	42511	33240	78.2
184	Narshingdi	Narshingdi Sadar	115748	91802	79.3	255	Jamalpur	Islampur	67242	52549	78.1
185	Jamalpur	Madarganj	52724	41804	79.3	256	Manikganj	Daulatpur	37654	29423	78.1
186	Madaripur	Rajoir	46469	36844	79.3	257	Gopalganj	Muksudpur	59517	46476	78.1
187	Dhaka	Dhamrai	89016	70574	79.3	258	Comilla	Debidwar	90576	70709	78.1
188	Dinajpur	Nawabganj	49400	39157	79.3	259	Bandarban	Bandarban Sadar	14538	11348	78.1
189	Naogaon	Dhamoirhat	43110	34159	79.2	260	Comilla	Barura	83916	65493	78.0
190	Jamalpur	Dewanganj	58828	46613	79.2	261	Khulna	Paikgachha	56661	44218	78.0
191	Naogaon	Sapahar	36803	29161	79.2	262	Rangamati	Rajasthali	4634	3616	78.0
192	Serajganj	Ullahpara	120984	95846	79.2	263	Netrokona	Purbadhala	56480	44063	78.0
193	Serajganj	Tarash	45614	36131	79.2	264	Tangail	Mirzapur	93886	73202	78.0
194	Rangpur	Kaunia	49676	39343	79.2	265	Madaripur	Kalkini	52504	40932	78.0
195	Mymensingh	Mukttagacha	92373	73140	79.2	266	Rangamati	Jurachhari	4177	3256	78.0
196	Rangamati	Chondraghona	10740	8503	79.2	267	Gopalganj	Kasiani	45007	35076	77.9
197	Sunamganj	Bishwamvarpur	25399	20095	79.1	268	Kurigram	Char Rajibpur	21405	16678	77.9
198	Chandpur	Chandpur Sadar	71377	56469	79.1	269	Shariatpur	Naria	40641	31654	77.9
199	Pabna	Pabna Sadar	131616	104086	79.1	270	Tangail	Bhuapur	42775	33313	77.9
200	Naogaon	Rani Nagar	42296	33424	79.0	271	Narayanganj	Bandar	64065	49887	77.9
201	Dinajpur	Fulbari	36638	28952	79.0	272	Netrokona	Mohonganj	31139	24246	77.9
202	Chuadanga	Chuadanga Sadar	71639	56610	79.0	273	Comilla	Brahmanpara	39294	30576	77.8
203	Cox's Bazar	Chakaria	77864	61529	79.0	274	Khulna	Terokhada	25224	19625	77.8
204	Panchgarh	Panchgarh Sadar	57151	45157	79.0	275	Sunamganj	Jogonnathpur	32824	25534	77.8
205	Gaibandha	Shaghata	55925	44188	79.0	276	Shariatpur	Bhedarganj	42969	33424	77.8
206	Jamalpur	Bakshiganj	40461	31962	79.0	277	Satkhira	Kolaroa	52644	40949	77.8
207	Shariatpur	Janjira	38504	30412	79.0	278	Rangpur	Rangpur Sadar	140259	109053	77.8
208	Dinajpur	Ghoraghat	26085	20595	79.0	279	Narshingdi	Shibpur	53595	41664	77.7
209	Thakurgaon	Hariপুর	30533	24100	78.9	280	Faridpur	Saltha	33206	25812	77.7

Sl. No.	Name of District	Name of Upazila	Total Couples	Total Acceptors	CAR (%)	Sl. No.	Name of District	Name of Upazila	Total Couples	Total Acceptors	CAR (%)
281	Gazipur	Sreepur	97824	76036	77.7	352	Comilla	Monohargonj	47002	35775	76.1
282	Tangail	Gopalpur	58531	45493	77.7	353	Narayanganj	Rupganj	89728	68275	76.1
283	Mymensingh	Haluaghat	66559	51726	77.7	354	Habiganj	Chunarughat	59278	45081	76.1
284	Jessore	Abhaynagar	56907	44206	77.7	355	Narshingdi	Monohordi	56255	42776	76.0
285	Chittagong	Panchlaish	30635	23797	77.7	356	Comilla	Chandina	74240	56435	76.0
286	Rangpur	Taraganj	33637	26127	77.7	357	Chittagong	Rangunia	74677	56758	76.0
287	Panchgarh	Tetulia	27533	21375	77.6	358	Barisal	Hizla	24456	18585	76.0
288	Bandarban	Naikhongchhari	11022	8543	77.5	359	Bagerhat	Chitalmari	26981	20503	76.0
289	Bandarban	Rowangchhari	4605	3567	77.5	360	Barisal	Mehendiganj	55529	42188	76.0
290	Sylhet	Jakiganj	33919	26272	77.5	361	Munshiganj	Gazaria	30624	23258	75.9
291	Manikganj	Harirampur	32500	25172	77.5	362	Pirojpur	Zianagar	14219	10795	75.9
292	Netrokona	Kendua	57169	44269	77.4	363	Khulna	Rupsha	37043	28107	75.9
293	Khulna	Koyra	40105	31035	77.4	364	Bandarban	Lama	17552	13317	75.9
294	Bandarban	Alikadam	9123	7058	77.4	365	Mymensingh	Phulpur	122115	92642	75.9
295	Chandpur	Hemchar	18795	14531	77.3	366	Bagerhat	Mollahat	26711	20252	75.8
296	Narayanganj	Narayanganj Sadar	193199	149366	77.3	367	Netrokona	Netrokona Sadar	60003	45483	75.8
297	Gazipur	Kapasia	69366	53628	77.3	368	Bhola	Daulatkhan	33222	25171	75.8
298	Pabna	Ishwardi	70902	54811	77.3	369	Brahmanbaria	Brahmanbaria Sadar	88255	66846	75.7
299	Chittagong	Lohagora	55925	43200	77.2	370	Netrokona	Kalmakanda	48943	37060	75.7
300	Patuakhali	Patuakhali Sadar	68287	52736	77.2	371	Comilla	Laksham	54244	41072	75.7
301	Patuakhali	Mirzaganj	24321	18778	77.2	372	Narshingdi	Palash	40861	30933	75.7
302	Comilla	Titash	36332	28051	77.2	373	Pabna	Chatmohor	71588	54181	75.7
303	Comilla	Comilla Sadar South	80262	61963	77.2	374	Narshingdi	Belaboo	40115	30358	75.7
304	Pirojpur	Nesarabad	36456	28130	77.2	375	Chandpur	Sharasti	47010	35550	75.6
305	Jhenaidaha	Saikupa	82417	63586	77.2	376	Rajbari	Baliakandi	43675	33018	75.6
306	Comilla	Daudkandi	69820	53796	77.0	377	Tangail	Basail	38152	28841	75.6
307	Khulna	Dacope	30837	23755	77.0	378	Pirojpur	Mathbaria	47301	35757	75.6
308	Rajbari	Pangsha	87691	67498	77.0	379	Barisal	Gournadi	35897	27130	75.6
309	Sunamganj	Jamalganj	28043	21575	76.9	380	Sunamganj	Dharmapasa	41542	31380	75.5
310	Rangamati	Langadu	16233	12486	76.9	381	Dhaka	Savar	177004	133591	75.5
311	Jhenaidaha	Harinakunda	44144	33949	76.9	382	Cox's Bazar	Kutubdia	22146	16699	75.4
312	Comilla	Comilla Sadar	85717	65918	76.9	383	Comilla	Nangolkot	73941	55722	75.4
313	Pirojpur	Nazirpur	32078	24667	76.9	384	Rangamati	Belaichhari	4638	3493	75.3
314	Comilla	Muradnagar	108747	83573	76.9	385	Narayanganj	Araihazar	76799	57810	75.3
315	Khagrachhari	Khagrachhari Sadar	17879	13736	76.8	386	Lakshmipur	Kamalnagar	35146	26451	75.3
316	Jhenaidaha	Kaliganj	63747	48973	76.8	387	Bhola	Tajumuddin	24424	18369	75.2
317	Netrokona	Modan	26302	20203	76.8	388	Bhola	Borhanuddin	48827	36722	75.2
318	Mymensingh	Trisal	87307	67048	76.8	389	Bandarban	Ruma	4297	3230	75.2
319	Sunamganj	Chhatak	51477	39522	76.8	390	Habiganj	Madhabpur	61425	46163	75.2
320	Sunamganj	Sulla	19115	14669	76.7	391	Mymensingh	Gouripur	63232	47486	75.1
321	Moulavi Bazar	Juri	23803	18266	76.7	392	Serajganj	Belkuchi	67055	50334	75.1
322	Sylhet	Golapganj	45219	34696	76.7	393	Barisal	Barisal Sadar	81822	61391	75.0
323	Chandpur	Faridganj	81324	62398	76.7	394	Noakhali	Sudharam (Sadar)	86342	64768	75.0
324	Barguna	Amtali	65041	49897	76.7	395	Bhola	Charfashion	87879	65889	75.0
325	Brahmanbaria	Ashuganj	27138	20819	76.7	396	Dhaka	Mirpur	91346	68483	75.0
326	Chandpur	Hajiganj	61235	46952	76.7	397	Serajganj	Chouhali	18922	14175	74.9
327	Jhalakati	Rajapur	23891	18305	76.6	398	Sylhet	Companiganj	25722	19268	74.9
328	Pabna	Sujanagar	60801	46575	76.6	399	Dhaka	Tejgaon	175920	131723	74.9
329	Pirojpur	Bhandaria	24479	18734	76.5	400	Pabna	Atghoria	33824	25309	74.8
330	Cox's Bazar	Ramu	42862	32802	76.5	401	Tangail	Nagarpur	65915	49321	74.8
331	Pabna	Bhangoora	28917	22129	76.5	402	Chittagong	Rawzan	60726	45420	74.8
332	Chandpur	Motlab (North)	57138	43725	76.5	403	Serajganj	Kamarkandi	28030	20964	74.8
333	Netrokona	Durgapur	45387	34729	76.5	404	Feni	Fulgazi	22596	16897	74.8
334	Khagrachhari	Dighinala	16646	12734	76.5	405	Gazipur	Kaliganj	51664	38628	74.8
335	Kurigram	Ulipur	101503	77632	76.5	406	Sylhet	South Shurma	49750	37191	74.8
336	Comilla	Homna	38880	29717	76.4	407	Noakhali	Sonaimuri	61049	45598	74.7
337	Rangpur	Gangachara	66244	50612	76.4	408	Chandpur	Matlab (South)	42363	31626	74.7
338	Netrokona	Atpara	29322	22400	76.4	409	Pirojpur	Pirojpur Sadar	26859	20051	74.7
339	Rangpur	Badarganj	65360	49921	76.4	410	Barguna	Barguna Sadar	60421	45091	74.6
340	Jessore	Sarsa	78665	60073	76.4	411	Brahmanbaria	Bancharampur	56072	41830	74.6
341	Comilla	Meghna	21453	16381	76.4	412	Narayanganj	Sonargaon	77139	57518	74.6
342	Sylhet	Gowainghat	48880	37323	76.4	413	Barisal	Muladi	31061	23157	74.6
343	Rangpur	Mithapukur	117542	89728	76.3	414	Khagrachhari	Ramgarh	11820	8806	74.5
344	Comilla	Chouddagram	85144	64995	76.3	415	Brahmanbaria	Kashba	64147	47779	74.5
345	Barisal	Uzirpur	46072	35157	76.3	416	Serajganj	Shazadpur	113438	84424	74.4
346	Kustia	Khoksa	30445	23220	76.3	417	Barisal	Babuganj	27428	20401	74.4
347	Mymensingh	Ishwarganj	78547	59895	76.3	418	Rajbari	Goalunda Ghat	24612	18304	74.4
348	Noakhali	Begumganj	103967	79276	76.3	419	Habiganj	Bahubal	33124	24626	74.3
349	Satkhira	Satkhira Sadar	92804	70694	76.2	420	Chittagong	Doublemooring	45072	33506	74.3
350	Barisal	Bakerganj	63945	48685	76.1	421	Barisal	Agailjhara	28699	21331	74.3
351	Sunamganj	Dherai	39217	29855	76.1	422	Brahmanbaria	Bijoy Nagar	46691	34690	74.3

Sl. No.	Name of District	Name of Upazila	Total Couples	Total Acceptors	CAR (%)	Sl. No.	Name of District	Name of Upazila	Total Couples	Total Acceptors	CAR (%)
423	Sylhet	Balaganj	49421	36714	74.3	453	Chittagong	Banshkhali	80163	58264	72.7
424	Tangail	Modhupur	112863	83778	74.2	454	Rangamati	Barkal	7013	5094	72.6
425	Munshiganj	Serajdikhan	54343	40336	74.2	455	Chandpur	Kachua	77969	56597	72.6
426	Feni	Parshuram	19168	14225	74.2	456	Cox's Bazar	Teknaf	45409	32937	72.5
427	Habiganj	Nabiganj	57746	42846	74.2	457	Brahmanbaria	Nasirnagar	55140	39952	72.5
428	Sunamganj	Sadar (South)	27243	20213	74.2	458	Munshiganj	Tongibari	36554	26485	72.5
429	Kurigram	Rajarhat	47259	35044	74.2	459	Habiganj	Azmiriganj	19796	14325	72.4
430	Mymensingh	Gafargaon	85692	63485	74.1	460	Faridpur	Sadarpur	33965	24550	72.3
431	Chittagong	Satkania	66581	49289	74.0	461	Tangail	Delduar	46628	33698	72.3
432	Lakshmipur	Raipur	54361	40238	74.0	462	Khagrachhari	Lakshmichhari	5398	3901	72.3
433	Noakhali	Senbag	51627	38209	74.0	463	Cox's Bazar	Coxs Bazar Sadar	75760	54693	72.2
434	Lakshmipur	Ramgoti	40830	30185	73.9	464	Noakhali	Hatiya	63375	45747	72.2
435	Sylhet	Sylhet Sadar	86647	64037	73.9	465	Munshiganj	Munshiganj Sadar	75991	54850	72.2
436	Lakshmipur	Lakshmipur Sadar	128705	95108	73.9	466	Lakshmipur	Ramganj	58380	42127	72.2
437	Dhaka	Keraniganj	138778	102518	73.9	467	Sylhet	Kanaighat	47465	34221	72.1
438	Sylhet	Fenchuganj	16997	12552	73.8	468	Munshiganj	Lohajong	30241	21741	71.9
439	Barisal	Banaripara	28575	21077	73.8	469	Chittagong	Anwara	45206	32456	71.8
440	Munshiganj	Srinagar	53541	39347	73.5	470	Brahmanbaria	Nabinagar	88605	63541	71.7
441	Brahmanbaria	Akhaura	28783	21151	73.5	471	Feni	Chhagalnaiya	35261	25272	71.7
442	Chittagong	Fatichhari	99246	72839	73.4	472	Chittagong	Sandwip	54111	38750	71.6
443	Khagrachhari	Panchhari	10420	7638	73.3	473	Bandarban	Thanchi	3686	2639	71.6
444	Chittagong	Hathazari	71354	52287	73.3	474	Tangail	Shakhipur	69998	50033	71.5
445	Feni	Feni Sadar	86389	63241	73.2	475	Chittagong	Sitakunda	70898	50549	71.3
446	Noakhali	Subarna Char	40524	29640	73.1	476	Sylhet	Biani Bazar	34716	24667	71.1
447	Rangamati	Kawkhali	11052	8069	73.0	477	Bhola	Monpura	15422	10927	70.9
448	Noakhali	Kabirhat	29788	21740	73.0	478	Manikganj	Singair	61221	43352	70.8
449	Khagrachhari	Mahalchhari	8776	6394	72.9	479	Chittagong	Patiya	95490	67550	70.7
450	Narshingdi	Raipura	105092	76507	72.8	480	Noakhali	Companiganj	46638	32907	70.6
451	Brahmanbaria	Sarail	51591	37517	72.7	481	Noakhali	Chatkhil	44393	31199	70.3
452	Chittagong	Chandlaish	42681	31037	72.7	482	Chittagong	Mirsharai	78872	55346	70.2

Table :16
List of Upazila achieved CAR 60-69% & upto the end of October 2014

Sl. No.	Name of District	Name of Upazila	Total Couples	Total Acceptors	CAR (%)
1	Habiganj	Lakhai	27650	19197	69.4
2	Khagrachhari	Manikchhari	10361	7139	68.9
3	Dhaka	Nowabganj	71621	48213	67.3
4	Habiganj	Baniachhong	56000	37285	66.6
5	Cox's Bazar	Pekua	29077	19057	65.5

Table :17
List of Upazila achieved CAR 0 to 59% upto the end of October 2014

Sl. No.	Name of District	Name of Upazila	Total Couples	Total Acceptors	CAR (%)
1	Dhaka	Dohar	45328	25110	55.4

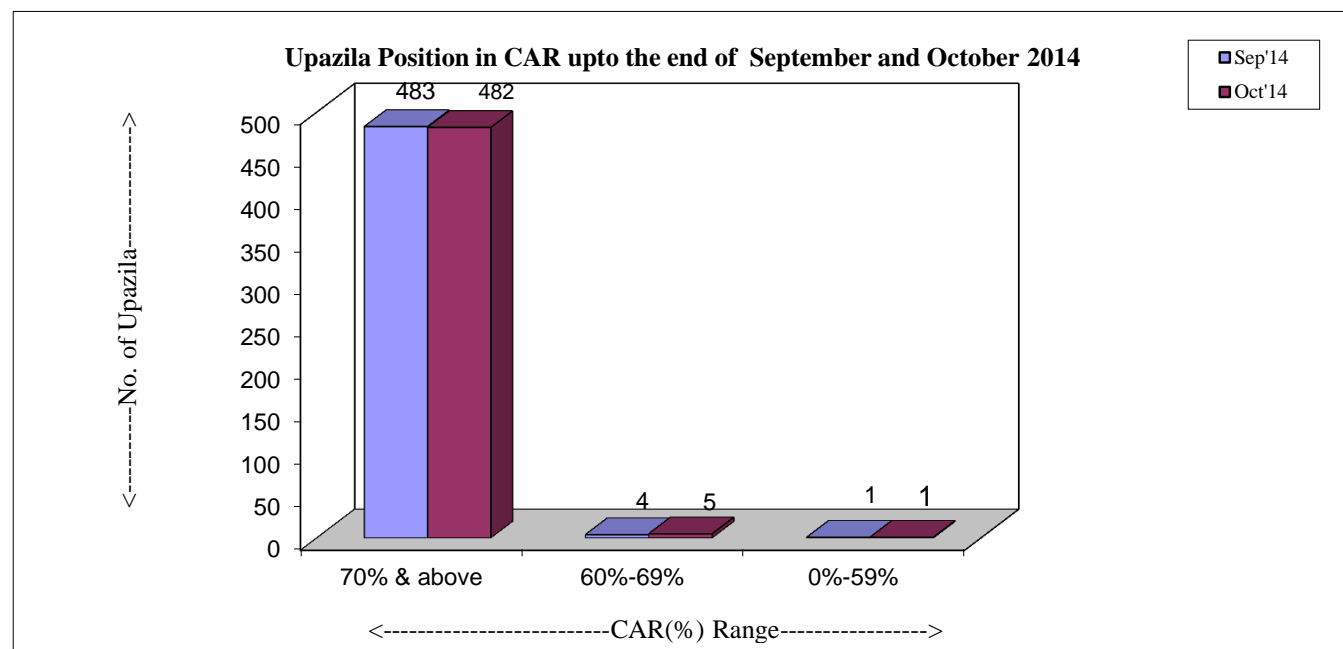

Table :18**Method wise Number of Dropout and Switch Over by Division upto the end of October 2014**

Division	Number of Acceptors droppedout and Switch Over									
	Oral Pill		Condom		Injectable		IUD		Implant	
	No Method	Switch Over	No Method	Switch Over	No Method	Switch Over	No Method	Switch Over	No Method	Switch Over
Rajshahi	23396	18195	6585	5799	10932	12048	1361	1279	1974	2494
Khulna	9788	7065	3215	2751	4755	4639	1668	564	983	958
Barisal	5375	3062	1183	690	3564	2686	512	281	533	418
Dhaka	22222	14358	7378	5497	10053	7672	1901	1192	1764	1642
Chittagong	11938	6323	4408	2467	6946	4010	1178	618	967	613
Sylhet	4832	2549	2033	1008	2206	1282	473	248	358	191
National	77551	51552	24802	18212	38456	32337	7093	4182	6579	6316

Table :19**Contraceptive Acceptors and Acceptance Rate by Division up to the end of September and October 2014**

Division	Month	Total Eligible Couple	Total Number of Acceptors							CAR (%)
			Permanent Method	IUD	Implant	Injectable	Oral Pill	Condom	Total	
Rajshahi	Sep'14	7658073	974528	165819	231235	1250979	3084669	454574	6161804	80.5
	Oct'14	7669060	977904	165560	233752	1251853	3082941	456013	6168023	80.4
Khulna	Sep'14	3465334	446567	87903	107550	574871	1296460	255107	2768458	79.9
	Oct'14	3469766	447805	87931	108393	575753	1297077	256834	2773793	79.9
Barisal	Sep'14	1616252	136929	51151	68265	358272	559000	71864	1245481	77.1
	Oct'14	1617646	137415	51165	68618	358339	559845	71963	1247345	77.1
Dhaka	Sep'14	7606310	751574	222696	233730	1028896	3110928	555952	5903776	77.6
	Oct'14	7614421	756274	222819	236828	1031896	3109550	555952	5913319	77.7
Chittagong	Sep'14	4783699	411572	167387	127649	831875	1731943	318483	3588909	75.0
	Oct'14	4790815	413307	167883	128574	833176	1733817	318627	3595384	75.0
Sylhet	Sep'14	1563869	185370	63960	43447	203489	566950	127290	1190506	76.1
	Oct'14	1566903	186641	64166	44140	204154	568341	127568	1195010	76.3
National	Sep'14	26693537	2906540	758916	811876	4248382	10349950	1783270	20858934	78.1
	Oct'14	26728611	2919346	759524	820305	4255171	10351571	1786957	20892874	78.2

Table :20**Status of Contraceptive Method-Mix based on CAR at the end of the Month of October 2014**

Method	Rajshahi	Khulna	Barisal	Dhaka	Chittagong	Sylhet	National
Permanent Method	15.9	16.1	11.0	12.8	11.5	15.6	14.0
I U D	2.7	3.2	4.1	3.8	4.7	5.4	3.6
Implant	3.8	3.9	5.5	4.0	3.6	3.7	3.9
Injectables	20.3	20.8	28.7	17.5	23.2	17.1	20.4
Oral Pill	50.0	46.8	44.9	52.6	48.2	47.6	49.5
Condom	7.4	9.3	5.8	9.4	8.9	10.7	8.6
Total	100.0	100.0	100.0	100.0	100.0	100.0	100.0

Method-Mix for the month of October 2014

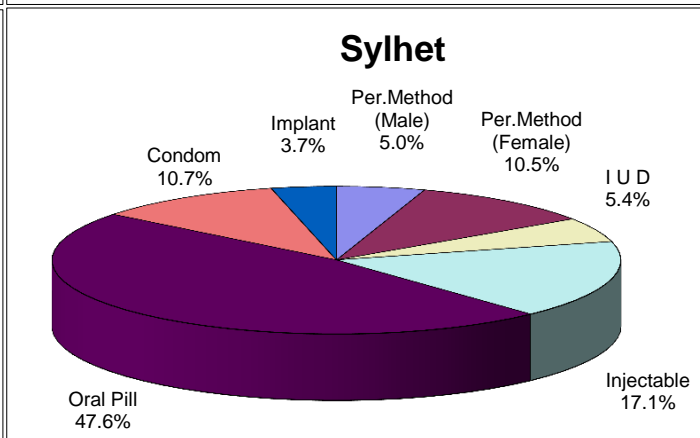
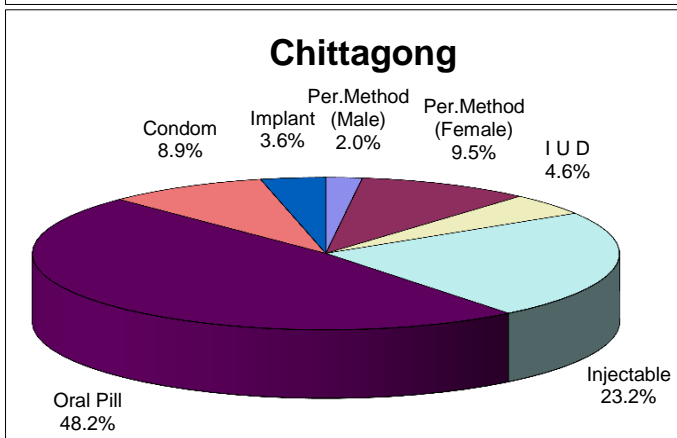
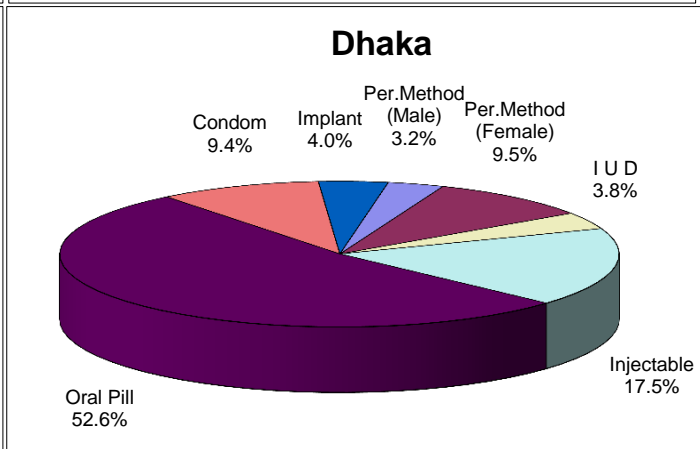
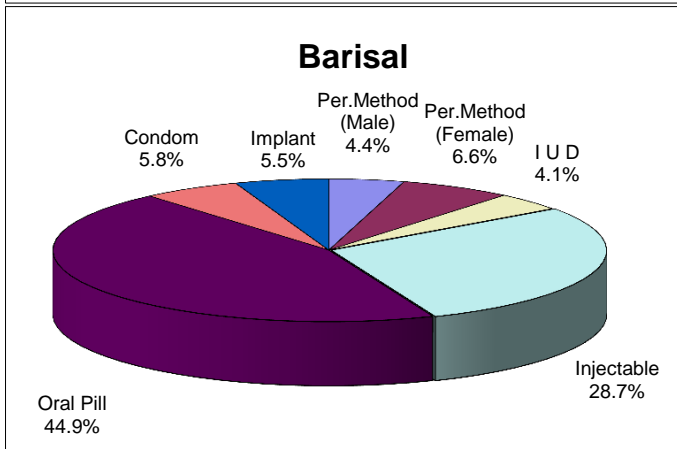
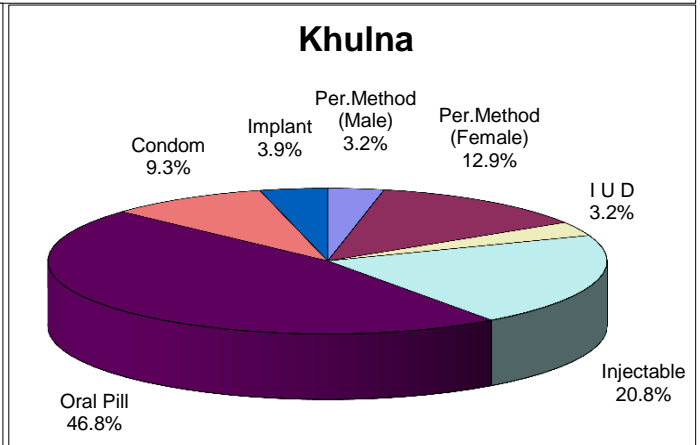
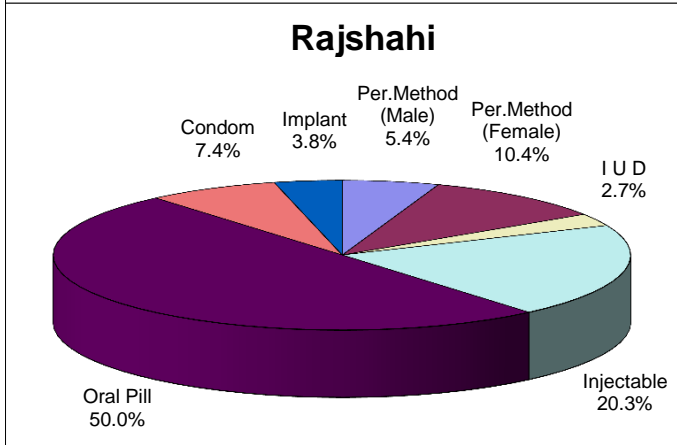
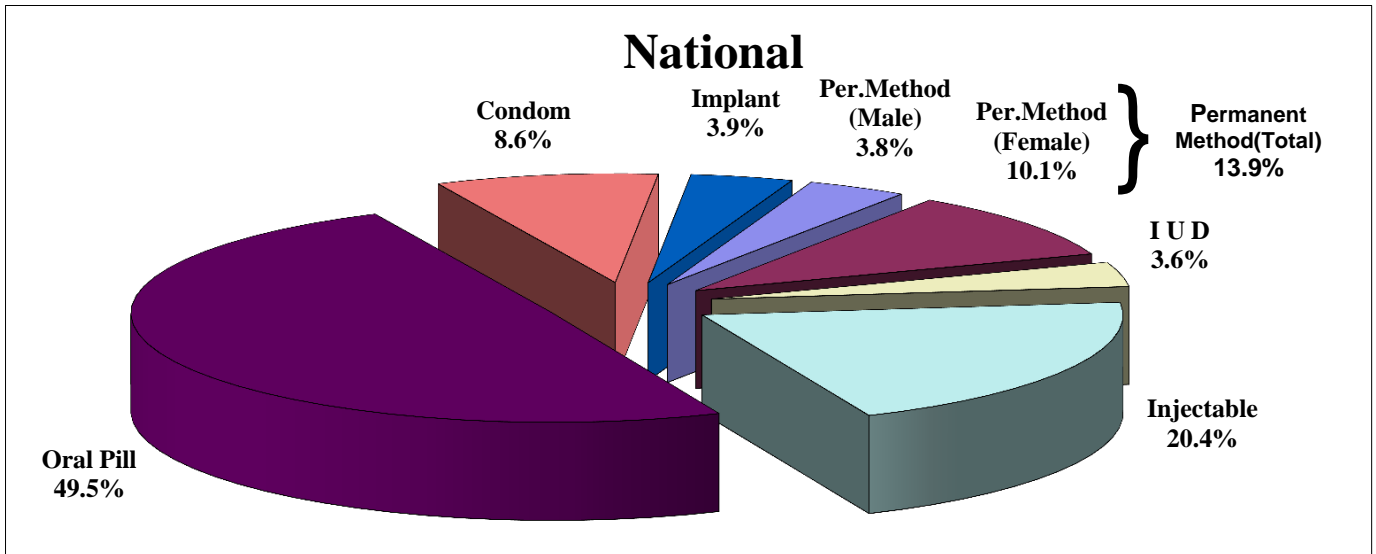

Table :21**Performance by type of MCH services for the month of September and October 2014**

(In Number)

Services	Performance		% Change of Oct'14 over Sep'14
	Sep'14	Oct'14	
Number of Pregnant Women (Registered by FWA)	857204	861756	0.5
Referred High Risk Pregnant Mother	13683	14485	5.9
Antenatal Care			
1st visit	194226	179501	-7.6
2nd visit	131192	133204	1.5
3rd or more visit (Including MCHTI, MFSTC & FWVTI)	134516	126444	-6.0
Delivery (conducted in MCHTI, MFSTC, FWVTI, MCWC, UHC, FWC) *	30641	33414	9.0
Caesarian Operations (MCHTI, MFSTC, FWVTI, MCWC, FP & NGO Clinics)	4917	5200	5.8
Postnatal Care (MCHTI, MFSTC, FWVTI, MCWC, UHC, FWC)	138368	135403	-2.1
Referred for RTI/STI (Adolescent Boys)	6882	7658	11.3
Referred for RTI/STI (Adolescent Girls)	13915	10832	-22.2
Treatment of RTI/STI (MCHTI & MCWCs)	4055	3157	-22.1
TT for Women (15 - 49 Yrs.)			
1st dose	123561	125123	1.3
2nd dose	119618	122479	2.4
3rd dose	118944	118924	0.0
4th dose	112254	111905	-0.3
5th dose	111046	108755	-2.1
Total TT	585423	587186	0.3
Immunization			
DPT 1st dose	160852	160990	0.1
DPT 2nd dose	161046	159307	-1.1
DPT 3rd dose	159744	158803	-0.6
BCG (Vaccine)	153371	153122	-0.2
Measles (Vaccine)	186328	183903	-1.3
Child Care (Including MCHTI & MFSTC)			
0 - <1Yr.	296457	267091	-9.9
1 - 5Yrs	590811	541758	-8.3
Total Child Care	887268	808849	-8.8
General Treatment	3004846	2755331	-8.3
Number of ECP acceptors	1329	1372	3.2
Number of MR done (Both Govt. & NGOs)	18657	19346	3.7
Births			
Live Births (Home) by Trained Persons (collected by FWA)	64997	66489	2.3
Live Births (Home) by Non-trained Persons (collected by FWA)	17737	17404	-1.9
Live Births (Clinic) (collected by FWA, conducted in MCH, DH, MCWC, UHC, FWC, NGO & Private clinic)	39777	41562	4.5
Total Births	122511	125455	2.4
Still Births (Including MCHTI)	330	336	1.8
Deaths			
Neonatal Deaths (0 - 28 days)	1002	956	-4.6
Infant Death (29 days - 1Yer)	270	291	7.8
Child Death (1 - 5Yrs.)	687	390	-43.2
Maternal Deaths	107	100	-6.5
Other Deaths	23424	23501	0.3
Total Deaths	25490	25238	-1.0

* See Page - 10 for clarification

Annex - A

Summary of the Couples and Acceptors by Month since May 2014

Indicators	May'14	Jun'14	Jul'14	Aug'14	Sep'14	Oct'14
Number of Total Couples	26557255	26598869	26620035	26660205	26693537	26728611
Number of Total Acceptors	20666352	20774103	20785679	20820316	20858934	20892874
Method Specific Acceptors						
Permanent Method (Male)	786162	789512	791001	793828	798659	803492
Permanent Method (Female)	2079328	2087021	2091541	2099415	2107881	2115854
Permanent Method (Total)	2865490	2876533	2882542	2893243	2906540	2919346
IUD (Users)	747592	758288	758404	757192	758916	759524
Implant (Users)	781184	794138	795875	801846	811876	820305
Injectable (Users)	4208070	4233839	4236098	4243952	4248382	4255171
Oral Pill (Acceptors)	10310018	10334503	10336408	10343880	10349950	10351571
Condom (Acceptors)	1753998	1776802	1776352	1780203	1783270	1786957
CAR (Contraceptive Acceptance Rate)	77.8	78.1	78.1	78.1	78.1	78.2
Number of Districts reported	64	64	64	64	64	64
Number of Upazilas reported	488	488	488	488	488	488
Method Specific absolute performance by month since May 2014						
Indicators	May'14	Jun'14	Jul'14	Aug'14	Sep'14	Oct'14
Permanent Method (Male, Cases)	5637	7696	5618	8095	10567	7667
Permanent Method (Female, Cases)	6947	10495	5689	10696	11303	9389
Permanent Method (Total, Cases)	12584	18191	11307	18791	21870	17056
I U D (in cases)	16381	32718	11652	16699	19631	16263
Implant (Cases)	19609	33881	10080	25757	29984	24332
Injectables (Doses)	1106441	1192964	1074843	1174466	1199500	1124283
Oral Pill (Cycles)	8787916	8782704	8793616	8854425	8977081	8750664
Condom (Pieces)	12221332	12209938	11761529	12314479	12647880	12254870
Performance by types of MCH services by month since May 2014						
Services	May'14	Jun'14	Jul'14	Aug'14	Sep'14	Oct'14
Number of Pregnant Women (Registered by FWA)	808872	821252	830589	852262	857204	861756
Referred High Risk Pregnant Mother	12702	12994	13019	12685	13683	14485
Antenatal Care (Including MCHTI)						
1st visit	164714	180886	158444	188643	194226	179501
2nd visit	120463	122672	115792	125464	131192	133204
3rd or more visit	117638	120355	116408	128411	134516	126444
• Delivery (conducted in MCHTI, MFSTC, FWVTI, MCWC, UHC, FWC) *	27530	32288	28876	30680	30641	33414
• Caesarian Operations (MCHTI, MCWC, FP & NGO Clinics)	4084	4367	4272	4934	4917	5200
• Postnatal Care (MCHTI, MFSTC, MCWC, UHC, FWC)	125113	128305	122406	131482	138368	135403
Referred for RTI/STI (Boys)	7286	8198	7830	10725	6882	7658
Referred for RTI/STI (Girls)	10762	11298	12249	10843	13915	10832
Treatment of RTI/STI (MCHTI & MCWCs)	3223	3193	3115	3930	4055	3157

Services	May'14	Jun'14	Jul'14	Aug'14	Sep'14	Oct'14
TT for Women (15 - 49 Yrs.)						
1st dose	120977	118899	114001	121190	123561	125123
2nd dose	118918	120388	113982	120080	119618	122479
3rd dose	117547	116362	110784	117868	118944	118924
4th dose	107901	110131	103872	110356	112254	111905
5th dose	103908	105472	99599	108186	111046	108755
Total TT	569251	571252	542238	577680	585423	587186
Immunization						
DPT 1st dose	154235	162482	151433	158391	160852	160990
DPT 2nd dose	158571	157313	152357	157598	161046	159307
DPT 3rd dose	159224	157313	152673	156664	159744	158803
BCG (Vaccine)	141455	143721	142691	150486	153371	153122
Measles (Vaccine)	181384	180123	177560	190106	186328	183903
Child Care (Including MCHTI & MFSTC)						
0 - <1Yr.	255971	283338	252017	272755	296457	267091
1 - 5Yrs	501965	561473	513509	559979	590811	541758
Total Child Care	757936	844811	765526	832734	887268	808849
General Treatment	2502677	2791463	2625918	2863879	3004846	2755331
Number of ECP acceptors	2085	2323	786	545	1329	1372
Number of MR done (Both Govt. & NGOs)	18662	19825	14063	18238	18657	19346
Births						
● Live Births (Home) by Trained Persons (collected by FWA)	61868	59733	58161	62962	64997	66489
● Live Births (Home) by Non-trained Persons (collected by FWA)	16059	15170	14772	16807	17737	17404
● Live Births (Clinic) (collected by FWA, conducted in MCH, DH, MCWC, UHC, FWC, NGO & Private clinic)	33457	32972	33437	37374	39777	41562
Total Births	111384	107875	106370	117143	122511	125455
Still Births (Including MCHTI)	296	252	240	320	330	336
Deaths						
Neonatal Deaths (0 - 28 days)	675	845	602	851	1193	956
Infant Death (29 days - 1Yer)	230	221	203	262	270	291
Child Death (1 - 5Yrs.)	335	386	354	481	687	390
Maternal Deaths	72	80	73	78	107	100
Other Deaths	22611	22706	23364	23777	23424	23501
Total Deaths	23923	24238	24596	25449	25681	25238

* See Page - 10 for clarification

Annex - B

Performance of RH-EOC of MCWCs, MCHTI & MFSTC for the month of October 2014

SL #	Name of MCWC	Status	ANC (1st visit)	ANC (total)	PNC	Delivery (total)	C-section	Gen. Pt	RTI/STI	Med. tr	Child Care		S.B	IUD	MR	Immunization	Tubectomy	NSV	Implant	IUD	Injectable	Oral pill (person)	Condom (person)
											0-1yr	1-5yr											
Rajshahi Division																							
1	Bogra	C- EOC	255	436	92	58	20	598	7	2	144	182	0	0	0	851	2	2	16	5	51	32	28
2	Dupchacia, Bogra	B-EOC	37	69	35	29	0	754	5	0	62	137	0	0	2	18	25	13	64	2	14	16	6
3	Naogaon	C-EOC	348	468	36	29	1	664	24	3	49	136	0	0	2	158	45	1	50	0	6	25	48
4	Joypurhat	C- EOC	321	452	25	11	0	1475	22	1	199	380	0	0	9	662	49	1	38	8	90	79	51
5	Rajshahi	C- EOC	259	1019	115	80	13	783	62	12	62	188	0	0	0	0	5	0	12	0	29	12	16
6	Natore	C- EOC	196	400	83	85	10	527	62	6	91	614	0	0	35	753	49	3	30	24	14	56	63
7	Pabna	C- EOC	404	1006	286	201	38	1231	163	3	457	441	0	2	7	166	27	9	13	16	166	76	62
8	Sirajganj	C- EOC	336	496	147	89	12	773	31	0	101	125	0	1	9	0	12	3	6	3	23	70	72
9	Chapai-Nawabganj	C- EOC	213	448	60	41	8	644	18	4	74	138	0	0	10	0	79	23	6	25	154	117	44
Rangpur Division																							
10	Rangpur	C- EOC	387	477	205	68	28	313	161	0	142	53	0	0	14	0	2	70	110	34	396	98	38
11	Dinajpur	C- EOC	273	729	110	38	3	690	100	8	154	242	0	0	8	575	1	0	0	2	86	42	85
12	Thakurgaon	C- EOC	327	826	419	104	32	674	15	0	160	222	0	0	9	187	14	111	51	16	145	28	14
13	Gaibandha	C-EOC	488	675	332	274	17	551	130	21	296	179	0	6	13	0	43	33	360	4	24	18	4
14	Nilphamari	C- EOC	356	587	124	62	0	969	46	5	71	237	0	1	34	0	15	24	55	1	103	62	24
15	Syedpur, Nilphamari	C- EOC	134	244	71	82	0	464	14	21	36	199	0	0	10	0	11	5	32	16	209	282	26
16	Kurigram	C-EOC	176	317	111	74	14	543	16	10	118	108	0	0	11	179	5	6	38	5	64	149	29
17	Lalmonirhat	C- EOC	217	494	106	36	0	584	70	10	81	420	0	0	9	354	19	4	84	5	148	39	28
18	Panchagore	C-EOC	179	529	151	53	5	754	18	0	94	75	0	0	10	310	20	122	97	6	95	1	9
19	Boda, Panchagar	C-EOC	54	150	75	42	4	315	20	25	50	150	1	0	14	0	17	32	108	3	120	23	2
Dhaka Division																							
20	Narayanganj	C- EOC	172	447	38	20	0	338	51	0	146	122	0	0	20	0	0	3	18	7	182	136	67
21	Munshiganj	C- EOC	238	477	45	30	0	250	15	2	53	90	0	0	0	201	39	1	15	3	135	83	35
22	Manikganj	C- EOC	401	799	212	40	27	425	32	0	415	180	0	0	60	291	24	40	67	3	70	120	11
23	Narsingdi	C-EOC	668	1124	430	115	32	1130	60	5	423	390	0	0	40	413	11	2	89	5	172	238	35
24	Tangail	C-EOC	254	381	121	76	35	941	32	0	100	240	0	0	1	644	63	3	21	0	172	32	42
25	Sherpur	C-EOC	226	491	99	64	4	314	35	0	193	192	5	0	20	0	20	10	75	1	41	67	33
26	Mymensingh	C-EOC	300	602	301	106	16	1234	80	0	255	432	0	1	21	152	7	53	240	16	46	8	3
27	Kishoreganj	C- EOC	318	496	150	80	17	565	60	0	99	308	0	2	15	107	41	9	85	2	125	327	121
28	Jamalpur	C- EOC	199	321	88	73	8	656	15	4	100	282	0	5	18	400	37	27	86	2	124	212	115
29	Netrokona	C-EOC	414	545	86	65	20	478	10	4	350	411	0	0	7	414	45	10	115	0	76	125	48
30	Rajbari	C- EOC	279	352	84	55	17	629	89	10	71	134	0	3	17	392	10	31	216	12	9	39	22
31	Faridpur	C- EOC	128	190	104	28	9	324	76	1	35	107	0	0	30	184	4	0	28	11	216	124	37
32	Madaripur	C- EOC	208	443	48	48	27	723	24	0	54	178	0	1	5	0	0	0	24	7	243	270	26
33	Gopalganj	C- EOC	59	97	23	8	0	455	5	0	47	117	0	0	9	0	34	1	46	0	29	123	21
Khulna Division																							
34	Jessore	C- EOC	229	474	89	53	29	433	23	3	61	61	0	0	10	198	34	4	37	5	41	42	29
35	Magura	C- EOC	192	247	64	36	0	829	35	3	97	164	0	0	25	0	25	1	146	4	123	108	18
36	Narail	C-EOC	239	333	57	47	10	1200	14	7	103	190	0	0	0	378	35	3	58	0	19	40	36

SL #	Name of MCWC	Status	ANC (1st visit)	ANC (total)	PNC	Delivery (total)	C-section	Gen. Pt	RTI/STI	Med. tr	Child Care		S.B	IUFD	MR	Immunization	Tubectomy	NSV	Implant	IUD	Injectable	Oral pill (person)	Condom (person)
											0-1yr	1-5yr											
37	Jhenaidah	C-EOC	493	792	150	50	0	1038	114	13	236	261	0	0	51	166	16	2	84	47	240	327	180
38	Meherpur	C- EOC	80	144	61	21	0	397	13	8	79	137	0	1	14	100	80	0	24	1	16	15	20
39	Chuadanga	C-EOC	251	533	46	70	11	716	8	11	55	118	0	0	5	159	69	3	77	5	69	27	25
40	Khulna	C-EOC	204	908	201	66	25	803	48	3	341	83	0	0	0	327	46	2	21	56	36	68	101
41	Bagerhat	C-EOC	97	167	60	51	1	641	154	6	488	705	0	0	15	425	75	0	50	7	58	112	25
42	Satkhira	C- EOC	272	524	132	36	24	1525	143	7	165	449	0	0	19	121	25	6	75	6	117	113	105
43	Nalta,Kaliganj, Satkhira	B-EOC	71	146	62	39	0	562	10	0	60	177	1	0	1	0	4	0	9	4	15	13	11
44	Kustia	C-EOC	140	323	110	35	5	364	31	18	80	140	0	1	9	210	3	2	31	11	47	26	32
45	Kumarkhali, Kustia	C- EOC	158	199	50	46	0	245	0	4	58	74	0	0	0	260	14	6	37	11	10	15	3
Barisal Division																							
46	Barisal	C-EOC	88	219	29	18	3	482	42	54	60	138	0	0	0	281	2	1	14	0	64	84	4
47	Gournadi, Barisal	C-EOC	58	65	12	4	0	462	28	0	35	42	0	0	10	0	11	1	20	5	43	10	2
48	Bhola	C-EOC	70	131	63	91	8	484	20	0	42	116	0	0	0	0	2	1	33	0	6	44	4
49	Lalmohon, Bhola	C- EOC	67	88	53	88	0	516	24	5	38	156	0	1	0	0	0	6	8	3	13	37	9
50	Barguna	C-EOC	56	92	27	14	0	758	18	0	73	211	0	0	5	26	0	15	76	4	36	58	6
51	Pirojpur	C- EOC	278	392	49	36	6	810	45	0	58	138	0	0	12	0	31	2	46	21	120	193	20
52	Jhalokhati	C-EOC	79	142	44	12	4	991	22	5	150	163	0	1	13	126	7	2	49	6	147	151	29
53	Patuakhali	C- EOC	288	358	75	35	17	593	70	2	39	139	0	0	28	266	31	8	18	9	156	127	29
Chittagong Division																							
54	Cox's Bazar	C- EOC	264	992	230	67	0	953	65	1	525	282	0	4	7	374	8	2	18	4	136	28	5
55	Khagrachari	C- EOC	11	33	70	47	11	0	0	1	19	52	0	1	0	0	9	8	19	1	108	57	11
56	Bandarban	C- EOC	50	85	25	18	0	670	28	0	121	200	0	0	2	120	0	4	7	10	132	154	41
57	Rangamati	C- EOC	79	157	54	31	14	397	50	0	104	106	0	0	6	493	4	22	24	26	68	36	1
58	B. Baria	C- EOC	302	433	78	78	3	497	12	0	525	163	0	0	10	1491	49	18	73	13	226	215	49
59	Comilla	C- EOC	183	886	124	38	18	451	115	0	193	188	0	0	13	1408	2	3	32	17	101	59	8
60	Nangalkot, Comilla	B-EOC	104	114	58	50	0	136	30	0	4	43	0	0	2	0	17	2	42	15	12	16	2
61	Feni	C- EOC	468	801	104	84	10	80	30	0	205	181	0	0	16	0	2	6	41	4	46	76	8.5
62	Chandpur	C- EOC	295	306	39	57	10	1003	35	3	126	246	0	0	11	82	22	2	32	12	186	196	36
63	Laxmipur	C-EOC	346	661	160	111	3	170	6	0	130	25	0	0	25	293	13	2	34	41	66	81	104
64	Noakhali	C-EOC	37	46	2	2	0	310	10	0	38	100	0	0	0	0	0	0	2	1	27	18	7
65	Begumganj, Noakhali	C-EOC	73	174	26	22	0	176	28	1	20	100	0	1	2	0	31	7	7	3	82	156	15
66	Pauchuria, Patiya	C- EOC	85	138	47	32	0	462	12	0	27	106	0	0	5	0	0	0	16	17	15	7	3
Sylhet Division																							
67	Sylhet	C-EOC	2	26	12	6	0	159	45	0	58	95	0	0	0	19	5	0	12	6	21	33	8
68	Hobiganj	C- EOC	225	312	108	87	21	624	26	17	87	196	0	4	3	332	25	11	22	15	25	77	33
69	Sunamganj	C-EOC	84	314	126	42	12	386	45	1	18	140	0	0	10	329	22	1	40	11	42	74	1
70	Moulavibazar	C- EOC	216	305	90	38	16	965	5	2	73	204	0	2	0	329	20	2	40	7	217	113	27
Others :																							
71	MCHTI , Dhaka	C-EOC	946	1811	764	417	267	0	0	0	1178	882	0	3	23	1759	18	194	21	29	124	174	165
72	MFSTC, Dhaka	C-EOC	966	2149	335	329	218	1224	125	0	920	290	0	0	39	1885	50	271	37	41	88	12	43
73	FWVTI, Rajshahi	C-EOC	134	308	111	37	18	614	53	11	43	97	0	0	5	3	19	0	113	9	33	14.3333	3.666667
74	Agrabad, Ctg	B-EOC	23	41	7	3	0	371	7	0	21	51	0	0	13	0	0	2	23	14	41	105	29
Total			17127	32956	8416	4708	1181	45265	3157	343	11535	14818	7	41	878	19371	1601	1274	3863	745	6749	6440	2552



পরিবার পরিকল্পনা অধিদপ্তর
স্বাস্থ্য ও পরিবার কল্যাণ মন্ত্রণালয়